Newmarket News

Wednesday, June 10, 2015 newmarket-news.co.uk | Part of the Cambridge News series | 50p where sold

Manchetts
Van hire from £49 a day
01638 661113

Golden glory for Frankie in the Derby
Full story – back page

PLEA OVER GRAVE OF GYPSY BOY
See page 7

Property

Starts on page 17

FOR BREAKING NEWS AND UPDATES VISIT NEWMARKET-NEWS.CO.UK

Safety in the sandpit fears spark dogs ban

NATALIE ROBINSON

DOGS are banned from the Memorial Gardens in Newmarket for the summer after parents complained they are fouling in the children's sandpit.

Town councillors voted to ban them until the end of September after reports that dogs are persistently targeting the area – and owners are failing to clean up the mess.

Isabelle Barrett, town clerk, told councillors: "Recently we have had a lot of problems with dog mess in the children's play area in the sandpit.

"At 7am when the grounds staff start their working day, someone rakes the sand to make sure there are no sharp objects, picks up litter and blows any sand back into the pit.

"People come into the grounds after that and there appears to be regular dog mess in the children's sandpit.

"I do not know what to do because we can't police it."

Although signs had already been displayed in the gardens warning that dogs must be kept on leads, councillors said some members of the public were ignoring them.

OUT OF BOUNDS: Dogs are banned from the town's Memorial Gardens this summer after complaints about fouling in the sandpit

Not only was the problem unpleasant, more worryingly it posed a health risk for children and could lead to bigger problems if residents were to fall ill.

Dog mess carries harmful bacteria and parasites which can lead to infections such as toxocariasis which can affect young children when they play and then put their hands into their mouths. The illness is caused by roundworm and can lead to stomach pains, headaches, or, more seriously, breathing difficulties or fits.

Cllr Warwick Hirst said: "At the moment there is a problem there and if it's happening, the only way seems to be to ban dogs.

"It's very difficult. To see it there is not very pleasant."

However, Cllr Amy Starkey, who was hesitant to an all-out ban on dogs in the park, asked if it was something that could be taken up by the planned Newmarket Business Improvement District (BID).

She said: "It seems a shame to go down this route and take something away that is being used by the public."

Cllr John Morrey said he thought a permanent ban on dogs would be a "draconian decision" and called on something that could be reviewed and monitored.

Cllr Michael Jefferys said that while dog owners did take shortcuts through the gardens, they would be able to use the Grosvenor Yard car park route instead.

He added: "The Memorial Gardens is primarily for the use of children. It's not really for the use of dogs.

"All those parents are very concerned about children playing in the area with dog mess.

"We have not got much choice – we have got to do something for the health of the children."

Cllr Hirst proposed that dogs be banned from the gardens for the summer months, "when most children are there", and the results could be reviewed at the end of September.

Nine councillors supported the proposal but Cllr Starkey added: "At a time when we want to be taking people with us, I think there will be some backlash to this decision."

What do YOU think?
Email us at editorial@newmarket-news.co.uk or visit www.newmarket-news.co.uk

THE FOX BURWELL
AUTHENTIC MEXICAN STEAK HOUSE
Lunchtime Mexican & Traditional Menu Tue-Sat 12-2pm Mexican Restaurant Tue-Sat 6.30-9pm
Loyalty card available in the restaurant
Fresh Seafood Specials | Six Real Ales | Great Range of Tequilas | Party Bookings
Thursday Lunchtime special: British Roast & Dessert ONLY £8 for 2 courses!
The Fox Burwell 01638 741267
2 North Street, Burwell, Cambs CB25 OBA | Like us on Facebook! | www.thefoxburwell.co.uk

SALE
Cambridge Fireplaces & Woodburners

OFFER 1

Stovax Stockton 5 + Lining
£1999* (*Into prepared opening)

OFFER 2

Broseley Hestia 5 + Lining
£1849* (*Into prepared opening)

16 SawstonTrade Park, London Road, Pampisford, Camb, CB22 3EE
01223 833523
www.cambridgefireplacesandwoodburners.co.uk
Now Open Sundays
HETAS
8,000 sq ft showroom
©LW

Liverpool & Chester
LIMITED OFFER!
Fri 24 to Mon 27 Jul
Your break includes: 3 nights dinner, bed & breakfast at the Britannia Daresbury Park, Daresbury • Excursions to Liverpool & Chester • Optional Liverpool guided city tour (£9.99) • Same coach return from Newmarket
4 Days only £139.99

or Request your FREE brochure today!
Terms apply, Tour ref: 8Z7033, Quote: Late Deal
08432 244 239 justgoholidays.com
Just go! HOLIDAYS
ABTA

The New Wellington
81 Cheveley Rd, Newmarket CB8 8AD 01638 662137
Wednesday 17th June
Quiz Night. Must Book.
Saturday 11th July
The Revival
Saturday 25th July
Soul Night with DJ Steve plus guest DJ's.
Book now for Father's Day. Roasts from £9.95 plus a la carte menu.

A LA CARTE RESTAURANT, OAP SPECIALS, SUNDAY LUNCH.
We show BT Sports and Sky Sports, Racing UK and At the Races. Free wi-fi.
"Still the best meeting place"
©LW

INTRICATE: Edward Waites, pictured mid-sculpting, will be entertaining the crowds at Ascot

Artist to sculpt lifesize horse at Ascot

VISITORS to Royal Ascot will be able to admire some of the country's top racehorses next week – and watch a Newmarket artist in action.

Edward Waites, an internationally acclaimed sculptor, will be working on an intricate life size colt at the races.

He said: "Being brought up in Newmarket with horses on my doorstep, I've always been inspired to sculpt them. I've chosen to depict a three-year-old colt, giving myself some free will to sculpt the piece under my own instinct as opposed to identifying a particular racecourse."

Support grows for big screen

NATALIE ROBINSON

COUNCILLORS in Newmarket were largely supportive of the idea of a cinema in the town when it was discussed on Monday.

At a meeting of the Leisure Services Committee, councillors talked about the prospect of a cinema in Newmarket and agreed that whilst a multiplex was "unlikely", a Picturehouse type establishment would be "absolutely perfect".

West Suffolk MP Matthew Hancock has pledged to bring the big screen to Newmarket in the next five years and, as the *News* reported last week, two residents have put together a detailed plan to show how a cinema could be successful in the De Niro's building.

Isabelle Barrett, town clerk, said: "I go to the cinema a lot.

"I don't think one of those big chains would come here but I think a Picturehouse would be absolutely perfect in Newmarket.

"I prefer going to the Picturehouse in Cambridge than going to Cineworld in Bury St Edmunds. It's a much nicer experience."

Cllr Warwick Hirst asked whether a cinema could be set up in the Memorial Hall to test demand.

But Cllr Michael Jefferys said: "I don't think it's a good test of [whether] people would visit it.

"People want to see the latest films in a cinema atmosphere.

"They will go considerable distances to get that from Cambridge or Bury St Edmunds."

Cllr Jefferys, who was appointed chairman of the committee at the meeting, suggested that Cllr Andrew Appleby follow up the town's need for a cinema with Forest Heath District Council and report back to the town council at a later date.

Volunteers still sought for town's community cinema at The Stable

VOLUNTEERS are still needed to help at Newmarket's current community cinema.

The cinema at Newmarket, which is held in The Stable once a month, is looking for volunteers to help with setting up the projector.

Hilda Halliwell said: "In spite of the main news locally being on the subject of a cinema in the town, there has been no response to our request for additional volunteer helpers.

"The volunteers who operate the projection equipment have said they are not able to carry on – one of them has moved away and the other wishes to reduce his commitment.

"Volunteers to help with the screenings are always welcome, but at the moment we desperately need assistance with projection of the DVDs."

This month's film of choice at The Stable is *Mr Turner*, an Oscar nominated film which tells the story of British painter JMW Turner.

The movie explores his life and why he was both adored and despised by the public and royalty.

The film will be shown on Sunday, June 21 and Monday, June 22 at 7.30pm at The Stable at 65 High Street. Make a reservation on 07756 853714.

Complimentary tea and coffee is served from 7pm until 7.20pm.

To get involved with volunteering, contact a helper at the June screening or leave a message on the reservation number for someone to be in touch.

Story of a legend: Frankel to feature in TV documentary

NATALIE ROBINSON

LEGEND: Sir Henry Cecil and Frankel with jockey Tom Queally after he won the 2000 Guineas in 2011

THE legend of Frankel will be told in a documentary by Channel 4 on Saturday.

Newmarket's most famous horse will be the centre focus of the programme, telling the story of how Frankel became "the ultimate champion racehorse" and "transformed the last years of charismatic trainer" Sir Henry Cecil.

The *Trainer and the Racehorse: The Legend of Frankel* will be shown in the build-up to Royal Ascot, being held between June 16 to June 20, and in recognition of the late Sir Henry.

It is set to feature everyone from Frankel himself to his work rider, Shane Fetherstonhaugh, head lass Dee Deacon, Lady Jane Cecil, and Sir Henry's youngest son, Jake.

The hour-long programme will tell the tale of how Sir Henry's career was in "steep decline" until he was given Frankel to train, and he was "given the strength" to become one of the most successful trainers in the world.

Lady Cecil, who described Frankel as "intelligent, exuberant, charismatic and talented", said: "Henry had a very strong connection with Frankel.

"The experience gained from working with racehorses all his life meant he just knew which way to go with Frankel at every turn.

"Indeed, in Henry's mind's eye, he understood how the horse would develop and at what pace. This allowed him to plan the horse's campaign, in terms of what races he would take in, when to step up him in trip."

Lady Cecil said that one of Sir Henry and Frankel's special days was at York, when he won the Juddmonte International Stakes.

She said: "Henry had undergone a lot of treatment in the build up to the race and wasn't feeling great, but he was absolutely determined to sadle the horse and be there for him.

"I recall there being a massive crowd and an incredible atmosphere at York that day and, of course, Frankel rose to the occasion. The effortless way he came past his rivals to lead and then go on was just amazing and the reaction from the racegoers was magical.

"Henry seemed to get a major boost from watching Frankel win that day. I will never forget it."

Jeremy Bradshaw, producer for Oxford Scientific Films, said: "Frankel is considered the greatest flat horse of all time and we are delighted to have been commissioned to take a look back at the extraordinary partnership between horse and trainer.

"The documentary features many of the great moments in Frankel's glittering career and Sir Henry's uniquely intuitive ability to understand racehorses."

The documentary will be shown on Saturday, June 13 at 7pm on Channel 4.

Frankel stud manager to stand down

THE manager of Juddmonte Farms is to stand down later this year.

Philip Mitchell, general manager of the stud farm which is home to Frankel, will pass on his post over the next six months.

Over his 27 years at Juddmonte, Mr Mitchell oversaw the successes of Frankel, Kingman and Oasis Dream, amongst many other champions.

He said: "I am so very proud of what we have achieved here.

"I am confident that Juddmonte will continue to thrive going forward and will be working with the team to ensure the continued success of this great organisation."

PROUD: Philip Mitchell

Mr Mitchell also paid tribute to Prince Khalid and said: "I could not have worked for a more knowledgeable or fairer person than Prince Khalid to whom I am indebted."

Douglas Erskine Crum, CEO of the Juddmonte Group, said: "Philip is not departing for six months, but it is not too early to say, on behalf of everyone connected with Juddmonte, a very big thank you to him.

"It is important to recognise his outstanding achievements over the past 27 years, during which time he has been responsible for overseeing the success of Frankel, Kingman, Oasis Dream and many other Juddmonte champions, including the remarkable broodmare band.

"Philip has been at the heart of Juddmonte's success and established himself at the very top of the worldwide breeding industry.

"He has guided the operation with professionalism, skill and humour and is rightly widely respected."

Lads and lasses set for club

FORMER lads and lassess from the horseracing industry in Newmarket are being invited along to a new club at the National Horseracing Museum.

The club is launching for people aged 60 and above with a coffee morning, started in partnership with the museum and Age UK Suffolk.

Alfie Westwood, a former racing worker, spoke at a soft opening of the club, recounting his experiences of jumping out of the first set of stalls used on a UK racecourse back in 1967.

Now the club is opening on the last Wednesday of every month for other former members to remember their tales.

The morning will be formally launched on Wednesday, June 24 at 10.30am.

Contact Diana Patrick on (01284) 757744 for more information.

Grays Surfacing

FOR DRIVEWAYS, FARM ROADS, CAR PARKS ETC

• Tarmacadam & Asphalt • Hot Tar & Chippings
• Hand & Machine Lay • Tar Spraying by Tanker
FREE QUOTES ALL WORK GUARANTEED
ALSO CIVIL ENGINEERING

Office + After hours:
TEL: ELY 01353 721348
Mobile: 07860 232623
www.grayssurfacing.co.uk
21 Broad Piece, Soham, Ely
©LW

Established 1905
Largest independent retailer of beds and reclining chairs in Cambridgeshire
Established 1905

IN STOCK
DIVANS from
£99 (3ft)
£149 (4ft 6)
£179 (5ft)

7 DAYS DELIVERY
Sherbourne Keswick Reclining Chair
from £699

IN STOCK
MATTRESSES from
£69 (3ft)
£109 (4ft 6)
£149 (5ft)

48 HOURS DELIVERY
Celebrity Wobum Reclining Chair
from £650

FROM STOCK
FRAMES from
£79 (3ft)
£99 (4ft 6)
£129 (5ft)

IN STOCK
Twin Metal Bunk
Was £269
EXTRA 30% OFF
£219
INC 2 X SPRUNG MATS
£319

100'S OF MATTRESSES & FRAMES IN STOCK TO TAKE AWAY

MYER'S HYPNOS Stompa

OPEN:
Monday to Friday 9.30am - 5.30pm Saturdays 9.00am to 5:30pm
Sundays & Bank Holidays 10.30am to 4:30pm

Turn left over the bridge from the Beehive Centre

Belfast BED SUPERSTORE
Coldhams Road, Cambridge CB1 3EW
Tel: 01223 411311
www.belfastbedsuperstore.co.uk
NOW OPEN
34 Chesterton Road (Mitchams Corner) Cambridge CB13EN.
Tel 01223 326019
©LW

Man accused for £45,000 fraud

A MAN from Soham has been accused of fraud while working for Marshall Aerospace and Defence Group in Cambridge during a five-year period.

Andrew Barwick appeared at Cambridge Magistrates' Court on Thursday, but did not indicate a plea.

The 36-year-old, who lives in Windmill Close in Soham, has been accused of one count of fraud by abuse of position.

It is alleged that between May 14, 2010 and January 1, 2015, he abused his position at the Cambridge company to make a gain of £45,678.84.

The court also heard he worked as a telecommunications manager.

Magistrates declined jurisdiction, and will not hear the case, meaning the charge will be dealt with in Crown Court.

Barwick was released on unconditional bail after the hearing.

He has been scheduled to appear at Cambridge Crown Court on August 21.

BACK TOGETHER: Major Peter Cheston, John Layton, Percy Parker, Nev Hancy, Major Charles Lun, Vernon Sherbourn and Tony Mayes. Picture: Richard Patterson

Regiment reunites in Newmarket

A REGIMENT was brought together again in Newmarket this week at its reunion.

Members of the 1st Northamptonshire Regiment, with their wives, met at the Heath Court Hotel in Newmarket.

The event was organised by Nev Hancy, who now lives in Denmark, and saw members come from as far as Spain.

The regiment served together between 1958 and 1960 when they fought in Aden.

Mr Hancy said: "We were called up for National Service in February 1958 and in February 1959 we were sent to Aden. That changed men and turned them from boys to men."

Many members of the regiment met in Newmarket last week for their fourth reunion.

Mr Hancy added: "The event went very well. I found a few people who we hadn't seen before.

"This time there was another major there.

"Often there are names you recognise but you don't know who they are until they open their mouths.

"It was another successful event and we will be planning another."

Town Plate back for 2015 racing

NATALIE ROBINSON

RIDERS – the time has come to contest the Newmarket Town Plate for 2015.

The event, which was founded by King Charles II in 1666, is returning in 2015 and entries are being sought.

The Town Plate is run before racing at the final meeting of the summer season on the Adnams July Course, Summer Saturday Live, on Saturday, August 29.

Riders will use the Round Course, which is used only for the Town Plate, covering three miles and six furlongs.

A prize of £200 is up for grabs alongside a host of prizes, including a box of Powters Newmarket sausages. After the race, McBusted will take to the stage to close the season.

Participants must be at least 16, must have either ridden in the Town Plate in the last three years and completed the course, hold an amateur or lady rider's permit, have ridden in a British or Irish point-to-point race in the previous three years and completed the course, or provide a certificate signed by a licenced trainer or permit holder which provides competence to ride thoroughbred horses at racing pace over three miles six furlongs.

Entries must be received by Friday, August 14. The fee is £30 per rider. Get an entry form at *newmarketracecourses.co.uk* or by contacting Lucinda McClure on (01638) 675502 or *lucinda.mcclure@thejockeyclub.co.uk*.

Newmarket takes 1st, 2nd and 3rd at Epsom Derby

CELEBRATIONS were in order after Newmarket trainers took first, second and third place at the weekend's Derby in Epsom.

John Gosden, who trains from Clarehaven Stables on the Bury Road, saw Golden Horn take first place and Jack Hobbs come in second.

He said: "Does it get any better than one-two in the Derby?

"It's the sort of thing you dream of when you're being a bit silly.

"To us the Derby is deep in our heritage and the Queen is always there enjoying it.

"People from the top to the bottom, that's the great thing about the Derby – it really is the people's race."

Local jockey Frankie Dettori was in the first place saddle at the weekend's race.

He said: "It's the second time I have won the Derby and I enjoyed it more this time.

"As you get older you appreciate its importance and how difficult it is to win.

"It was a very emotional day for me. Of my 28 years of riding, it was the most thrilling moment of my racing career."

Storm the Stars, trained by William Haggas, took third place.

See our Sports pages for a full round up on Newmarket's Derby winners.

WINNERS: Above: Trainer John Gosden with his Investec Derby winner Golden Horn (left) and runner up Jack Hobbs (right) with groom Michael Curran and Ian Shelly
Picture: Andy Watts/ Racingfotos.com
Left: John Gosden, Frankie Dettori and his son Rocco, and William Buick at Clarehaven Stables in Newmarket the day after the Derby

>> in brief

Two homes hit by burglars

TWO homes were burgled in Freckenham last week.

Burglars targeted two properties in Mildenhall Road between 8am and 3pm.

Jewellery and cash were stolen in both raids after a rear window was forced in the first and thieves used an insecure window in the second.

Police have again encouraged people to report suspicious activity they may have seen or heard in relation to the crimes or anything out of the ordinary in the village.

Call 101 quoting MH/15/1091 with details.

New look Pizza Express reopens

A NEW look Pizza Express has reopened on Newmarket High Street.

The restaurant has been transformed and now features artwork which is inspired by jockey racing silks.

The chain individually designs each restaurant, they said, and in their High Street branch, which was an 18th century inn, they have paid tribute to the town's horseracing roots.

The new store opened on Saturday.

Festival charity going Each way

■ NATALIE ROBINSON

FOR the first time ever, the July Festival at Newmarket Racecourses will be partners with a local charity to help children across the East of England region.

East Anglia's Children's Hospices (Each) has been selected as charity partner of The Moet and Chandon July Festival for 2015, with the aim of helping to raise funds and awareness for Each.

As part of the partnership, the racecourse will be donating a portion of online ticket presales, a bucket collection, donation envelopes in hospitality areas, adverts, and a silent auction with "fantastic lots".

Camilla Haycock, Each fundraising development manager, said: "The July Festival will be a great opportunity for us to reach out to a new audience to raise awareness of our services and garner fundraising support from new donors as well as existing ones.

JOINING TOGETHER: Sophie Able, head of sales at Jockey Club Racecourses, and Camilla Haycock, Each fundraising development manager

"With tens of thousands of visitors expected across the duration of the three-day festival, we're really looking forward to the event and hope to maximise all the opportunities we've been so kindly and generously offered."

The Duchess of Cambridge is a royal patron of Each and The Duchess of Cambridge Stakes will be run at this year's festival, which starts with Ladies Day on July 9.

Amy Starkey, director of Jockey Club Racecourses in the east, said: "The charity does such incredibly valuable work for the people of East Anglia and we are thrilled to play a part in helping them to raise even more funds for their great cause.

"We are also pleased with the link between the charity and ourselves through their royal patron, the Duchess of Cambridge, in whose name one of the principle races of the July Festival is run."

Funds raised from the festival will support Each's hospices in Milton, Ipswich and Quidenham, as well as the Nook appeal which is raising £10 million to build a new hospice for Norfolk.

National Care Home Open Day

Friday 19th June from 10.00am until 4.00pm

CARE HOME Open Day
CARING COMMUNITIES

Join us for our special garden party to celebrate National Care Home Open Day. Enjoy Pimms and strawberries and view our residents art exhibition. We are also delighted to have local artist Jackie Jones, who specialises in equestrian art, giving an exclusive demonstration. There will be live music and refreshments throughout the day.

Another diary date: Don't miss our monthly Memory Café on Wednesday 17th June from 10.00am until 12.00pm

We welcome visitors and if you would like more information or to view **Kentford Manor**, please contact Christine Davies, Home Admissions Adviser:
T: 01638 555 090 **E:** haa.kentford@gracewell.co.uk
W: www.gracewell.co.uk
Jeddah Way, Kennett, Newmarket, Suffolk CB8 8JY

GRACEWELL HEALTHCARE
Luxury care homes

gracewell.co.uk

Newmarket News

The Newmarket News is your truly local newspaper for the town and surrounding villages. We pride ourselves on producing publications for the community and about the community and aim to provide the very best service for readers and advertisers alike.
At the same time, we are constantly looking to improve our title and are always happy to hear from you with suggestions and comments.
If you have any feedback for us then please contact the relevant person or people listed below.

Contacts

EDITOR: Wendy Davey
wendy.davey@cambridge-news.co.uk

REPORTER: Natalie Robinson
natalie.robinson@cambridge-news.co.uk

MANAGING DIRECTOR: Richard Duxbury

MEDIA SALES DIRECTOR: Jonathan Tewson
jonathan.tewson@localworld.co.uk

ADVERTISING
Louise Cohen, account executive
louise.cohen@cambridge-news.co.uk

Kirsty Mulholland, account executive
kirsty.mulholland@cambridge-news.co.uk

Ryan Ferrara, property advertising
ryan.ferrara@cambridge-news.co.uk

HEAD OFFICE
Winship Road, Milton, Cambridge, CB24 6BQ.
Tel: (01223) 434434

ONLINE
www.newmarket-news.co.uk
www.facebook.com/newmarketnews
www.twitter.com/newmarket_news

EMAIL
editorial@newmarket-news.co.uk
advertising@newmarket-news.co.uk
newspapersales@cambridge-news.co.uk

DISTRIBUTION
If you have a query regarding delivery of your Newmarket News or would like to join our team as a teenage or adult newspaper deliverer contact enquiries@thedistributionbusiness.co.uk or call 01582 470504.

To target your business message by leaflet within our distribution areas contact the sales team on 01582 470506, email leafletsales@thedistributionbusiness.co.uk

■ This newspaper conforms to the Press Complaints Commission Code of Practice. If you have any complaint or comments about how we can improve our service to you then please write to The Editor, Cambridge News, Winship Road, Milton, Cambridge, CB24 6BQ.

THE RECYCLED PAPER CONTENT OF UK NEWSPAPERS IN 2011 WAS 78.9 per cent.

The environment is important to us. The Newmarket News is printed on paper produced from environmentally managed forests. **Please recycle this newspaper.**

Published and printed by the proprietors Local World Ltd, PO Box 10177, 50 St George Street, Leicester, LE11 8ED. Registered as a newspaper at the Post Office.

Your Say

Email your letters to: editorial@newmarket-news.co.uk
Post them to Newmarket News, 27 Market Place, Ely, CB7 4NP

TWITTER
Follow @Newmarket_News

COMMENT
Have your say on our stories at www.newmarket-news.co.uk

FACEBOOK
Find us at www.facebook.com/newmarketnews

Featuring your letters, comments, tweets and opinions

Tunnels are not a new idea

I WRITE in response to the letter from Ian Young.

While resurrected recently, the proposal to build tunnels under roads to replace the current over-ground horse crossings is not a new idea.

It may be that tunnels represent the eventual solution in safety terms as they would markedly reduce the risk of equine and vehicle related accidents.

The Newmarket Horsemen's Group has already spent a significant sum of money exploring the idea of a tunnel at the Rayes Lane and Fordham Road crossing, but as yet it remains uncertain whether a tunnel there is actually feasible, let alone at any additional locations.

Indeed, we believe there are other less costly and disruptive measures which could be put in place that would significantly improve rider, driver and horse safety.

Furthermore, aside from the cost, the impact that the introduction of tunnels at horse crossings would have on the culture and unique nature of Newmarket is a matter for wider debate.

It is also worth pointing out that while tunnels could solve traffic congestion at the crossings themselves, they will not solve the issues at the Clock Tower roundabout, at the Fred Archer Way, Fordham Road traffic lights or any of the four sets of traffic lights on the High Street.

It is our firm view that such issues should not be considered or debated in isolation (or be used as a distraction or publicity stunt), but should be part of a properly researched and evidenced, long-term strategic transport plan; the primary objective of which should be traffic reduction in Newmarket. This should be part of the overall Local Plan process, taking many different factors into account.

This would be to everyone's benefit.

Whilst equine "traffic" may be of the racing industry's making, much of the vehicular traffic is not.

Nevertheless, the Newmarket Horsemen's Group is paying for a specification for such a plan to be drawn up which we will be presenting to Suffolk County Council shortly.

We are prepared to contribute to the cost of the plan, and perhaps other interested parties sharing the wish to address the town's traffic problems may wish to do likewise.

William Gittus
Chairman
Newmarket Horsemen's Group

A different view

I NOTE that Mr Gredley has expressed his concern about the hedge between Sefton Lodge and the Bury Road horse-crossing which he says obstructs the view across Long Hill to Warren Hill – a view which without the racing industry would, no doubt, be very different. It would have been built on and become housing long ago.

The hedge in question has been there for at least 15 years – I wonder, has Mr Gredley raised this concern with Jockey Club Estates before now, or is he more interested in writing to the newspapers, and generating a rift between different sectors of our community?

I would say that if Mr Gredley is so concerned about Newmarket views perhaps he should look to the other end of the High Street and the eyesore that is his doing, namely the dirty scaffolding that has been propping up Queensbury Lodge for years and years.

Personally, I would rather look at a hedge than scaffolding and a derelict historic building.

Sara Beckett
Station Approach
Newmarket

Hats off to you ...

REGARDING your article on the Elizabeth Parade, Co-Op pop up Shop (*News*, June 3), I think the residents of Scaltback Estate and Exning Road should give thanks and be grateful to the staff who have kept this shop running under trying circumstances.

It cannot be much fun enduring scaffolding, trenches, builders, shop fitters and so on and doing their level best to continue supplying the 'essentials'.

Hats off and grateful thanks to them.

I hope they enjoy the new shop when completed.

Laurie Offord
Churchill Ave
Newmarket

Safety first

FURTHER to letters last week, Newmarket Town Council could only "note" the action of the racecourse in diverting the footpath.

Our town, district and county councils do not have any jurisdiction over the July Course or the Devil's Dyke as both are within Cambridgeshire.

The Cambridge Safety Advisory Group's assessment is that use of the Devil's Dyke on most Newmarket Nights this year could be a safety risk. Ignoring such safety advice can invalidate insurances.

It will still be possible to hear but not see the performances from the level ground behind the dyke; indeed the whole of Newmarket is likely to hear it – for free.

Regarding suggestions that the racecourse merely wish to stop people viewing for free, I would suggest that, having sold all available tickets, the racecourse have covered their expenses; paying to stop use of Devil's Dyke would actually eat into profits but this may be less than any possible claims for negligence.

Some query how the Dyke can be considered safe on other days of the year: well, it is safe to walk round an empty arena but not so safe if the arena is full to capacity.

Cllr Andrew Appleby
St Albans
Newmarket

System is flawed

THE recent general election has made glaringly obvious the flaws in our voting system.

Both the Tories and Labour are overrepresented, having got 67% of the vote and 86% of the seats. UKIP, the Lib Dems and the Greens got 24% of the vote between them, but only 1.5% of the seats.

In Scotland the SNP won 50% of the vote and were rewarded with 95% of the seats, leaving the 50% who voted for pro-union parties with virtually no voice at Westminster. The First Past the Post system just doesn't work when there are multiple parties.

In my view the best alternative would be the Single Transferable Vote, which produces a much more proportional result, eliminates the need for tactical voting and unlike the 'party list' proportional system, still gives local voters the ability to throw out MPs they don't like.

I urge anyone with an interest in voting systems to search the web for "Politics in the Animal Kingdom" – an excellent series of videos which explain the issues in a surprisingly entertaining way.

Andrew Gillett
Weston Way
Newmarket

Cafe Skylark opens in town

RUSSIAN treats are on the menu at a new cafe which has opened in Soham.

Nadya Rybyakova, who has lived in the town for five years, has swapped her law books for teas, coffees and cakes.

At Cafe Skylark, in Churchgate Street, she said: "I'm a qualified in-house lawyer and was working as one until I was made redundant.

"During my studies I always knew that I'd really love to take on my own business project and I started putting my Cafe Skylark project together at the end of January."

Nadya sells teas, coffees, cakes and savoury snacks, as well as Russian treats and says the support she has received is "fantastic".

Cafe Skylark is open Monday to Friday and will be available to hire at weekends.

RUSSIAN TREATS: Nadya has opened Cafe Skylark in Churchgate Street

Do you know who looks after the gypsy boy grave?

■ NATALIE ROBINSON

FOR THE BOY: Jack and Jenny Foucher at the Gypsy boy grave

A COUPLE from Suffolk have bought a new carving for the Gypsy Boy grave near Newmarket – and want to find the people who tend the grave so they can leave it with them.

Jack Froud and his wife Jenny were at an auction in Diss when they spotted the 3ft tall statue of a boy with his sheep.

The couple, who live in Fornham All Saints, near Bury St Edmunds, immediately thought of the unmarked grave, by the roadside at a crossroads between Newmarket and Kentford.

The story behind the grave is that it marks the spot where a local gypsy boy was buried. He was said to have lost or stolen sheep he was looking after and was then either executed or committed suicide.

Jack, 73, told the *News*: "We saw the carving at the auction and we immediately thought that should be by the Gypsy grave.

"I put a written bid in to buy it and we got it. We thought that if we can find someone who tends the grave we'd like them to have it."

Jack and Jenny often pass the site on their way into Newmarket from their home and leave flowers or small coins on the grave.

"Sometimes there's lots of coins – 20ps, 10ps and 5ps on the grave and we put a few things on it ourselves," Jack said.

"Other times we go and the money is gone but there's more new flowers there, so someone is tending the grave.

"We want to find them so we can get their permission to leave the carving there."

The couple, who have nine grandchildren and two great grandchildren, were told that the grave was tended by a family from Kentford.

Jack said: "We can't just leave it there because someone might just take it. I think it would need to be cemented in and we don't want it to be taken by anyone."

The grave is well-known in the area, with some visiting to pay tribute and some believing it brings luck.

"The story was if there's blue flowers growing there in Grand National week you have to back a horse with blue ribbons," Jack said.

"We don't leave things for luck, we do it for the story behind it. It's been going on for years."

The couple are not looking for any money for the carving, but just want it to get to the place they think it belongs.

Jack said: "We don't want to interfere but we would like to leave the carving behind for the grave.

"We want whoever looks after the grave to have it. Otherwise I'll keep it myself and just remember the boy."

■ If you tend the grave or know who does, please call Natalie Robinson on (01223) 434292 or email *natalie.robinson@cambridge-news.co.uk* and we will put you in touch with Jack.

World record holder takes over gym

A SPORTING world record holder is the new boss of The Edge at Bedford Lodge Hotel.

Runner Sonia Bulimaibau, pictured, served in the military for 16 years and will be overseeing the gym.

Sonia achieved the record for completing an ultra-marathon in 2012 to raise money for the Army Benevolent Fund Soldiers Charity.

Along with a colleague, Sonia ran 434 miles in 11 days to mark the 11th anniversary of the Afghan conflict, raising £15,000 for the charity.

THE EDGE: Sonia Bulimaibau

Each mile represented an individual who died in the conflict.

She also put Prince William through his paces while she worked as a physical training instructor at Sandhurst's Royal Military Academy.

Sonia left the military after managing military gymnasiums for eight years and has now joined the Newmarket team.

Sonia said: "I've a wide variety of physical training and management roles so I intend to put these to good use to improve and enhance the services and support that we can offer to guests and members wanting to use The Edge."

Noel Byrne, chief executive of the Bedford Lodge Hotel, said club members would benefit from her "sporting history and knowledge".

» in brief

Hawking film at Exning cinema

THE Theory of Everything is the film of choice at Exning Community Cinema for the month of June.

The film tells the story of Stephen Hawking in Cambridge, played by Eddie Redmayne, and Jane Wilde, played by Felicity Jones.

The film will be shown at Exning Community Church Hall on Friday.

Doors open at 7pm.

Tickets are £4 for adults and £3 for children.

Community choir summer concert

SONGS for a summer evening will be performed by the Newmarket Community Choir next month.

The choir will be holding the concert at All Saints Church on Saturday, July 11, featuring BBC Choir of the Year finalists The Voice Squad.

Tickets for the concert cost £5 each for adults and £2.50 for children.

They are available from Coffee & Co, Exning Post Office and on the door.

Doors open at 7pm and the show starts at 7.30pm. All proceeds go to local charity Red2Green.

BOOK ONLINE
STEP 1 Choose your publication
STEP 2 Classify your advert
STEP 3 Select/design and package
STEP 4 Input your details
STEP 5 Preview your advert online
First time visitors will need to register their details
classified market PLACE

Cash for your Holiday...
cambridge-news.co.uk/bookonline

Family Announcements
family-announcements.co.uk

Deaths

WELCH
Jimmy

In memory of Jimmy Welch who died peacefully in Cyprus on 3rd May, aged 85.

There will be a memorial party on 12th June from 1pm-5pm at the The Astley Club, Newmarket.

Friends and family welcome

Never Forgotten

Family Announcements
family-announcements.co.uk

Funeral Services

Richard Stebbings Funeral Service Ltd

- Independent family owned & run business
- Personal 24 hour service
- Private Chapel of Rest
- Pre-payment funeral plans
- Monumental masonry
- Floral tributes

Funeral Director: Richard Stebbings Dip FD, BIFD
Member of the Independent Funeral Arbitration Scheme

Kendal House,
Cambridge Road,
Impington, Cambridge

01223 232309

WOODLAND WISHES
NATURAL BURIALS & CREMATIONS FROM £1,500
www.woodlandwishes.co.uk
01223 651653

Read a decade of tributes in memoriam by visiting
Family Announcements
family-announcements.co.uk

TEAM EFFORT: Scouts and beavers at work creating cards for Winnie's 100th birthday

Super troopers help Winnie to celebrate 100th

BEAVERS and scouts in the Newmarket district banded together for a woman celebrating her 100th birthday.

Troops from across Newmarket and Cambridgeshire supported a Facebook campaign for Winnie Blagden, a widow from Sheffield about to turn 100, who has no family. The campaign was launched by BBC Radio Sheffield to help her celebrate her birthday.

Winnie turned 100 last Sunday – and received 16,000 birthday cards, including some from the local beavers and scouts.

Georgia Matson, beaver leader, said: "The Beavers had great fun making cards with glitter and glue.

"When I showed them on a map how far away she is, a Beaver said it was a shame Winnie doesn't live closer as we could have made a cake."

After the campaign on the radio went viral, Winnie was given a surprise birthday bash in Sheffield town hall with cake, champagne and cards from around the world.

Firm fined after worker lost arm

NATALIE ROBINSON

A MANUFACTURER based in Newmarket has been fined after a worker's arm had to be amputated after it was pulled into machinery.

UFAC (UK) Ltd, an animal feed supplement manufacturer, was fined £8,000 with £1,633 costs after the incident which saw a man suffer "extensive injuries" to his right arm.

Frederick Sharp, 71, who had worked at the company for 28 years, had to have his arm amputated after it was drawn into an area between a belt and a roller on a production line conveyor belt.

Mr Sharp was adjusting the belt that was feeding a bagging point at the firm's plant in Oakham on January 14 last year.

He had extensive injuries to his right arm which led to him having to have it amputated just below the shoulder. He also suffered multiple fractures to his right hip and leg, which needed surgery to insert a pin and a plate.

An investigation by the Health and Safety Executive (HSE) found that UFAC, of Waterwitch House in Exeter Road, had "failed to ensure measures were taken to prevent access to dangerous parts of machinery".

The HSE had previously taken enforcement against UFAC for similar failings which happened three years ago. In 2011, they were issued with a Prohibition Notice to stop access underneath a running conveyor because guards were not in place.

The company pleaded guilty to breaching Regulation 11(1) of the Provision and Use of Work Equipment Regulations 1998.

Judith McNulty-Green, HSE inspector said: "This was an entirely preventable incident. The dangers of nip points, or the gaps between a moving belt and a stationary part of a machine, are well known.

"UFAC should have ensured guarding suitable for the maintenance of the machine was in place. It is important that companies recognise the need for and implement safe machinery guarding, not just for operator safety but also for safety during maintenance.

"UFAC had previously been warned by HSE specifically about the importance of guarding a conveyor and if they had applied the principles of effective guarding to other conveyors this incident could have been prevented.

"Instead, as a result of the company's failings, Mr Sharp suffered serious life-changing injuries."

Robert Jones, managing director of UFAC, said the company had "learned lessons" since the accident.

He said: "We are extremely sorry about what happened. We are a family owned business and [Mr Sharp] was almost part of the family, having been there for that long.

"We are very much concerned about him and the accident. We are a small company and it has hit everyone in the company very hard."

Mr Jones added that since the accident, the firm had taken on health and safety consultants to look after the mill.

Teen lost control of bike in tree crash

A TEEN who was killed when his quad bike crashed into a tree at Cowlinge was more than two and a half times the drink-drive limit, an inquest heard.

Rory Kenneth, 18, was on his way home at 3am when the crash happened at the junction of Queen Street and Newmarket Road on November 9.

On Monday an inquest heard Mr Kenneth, originally from Maidenhead, had moved to Suffolk after gaining gamekeeping qualifications, and was thrown from the quad bike as it careered for 30 metres across the green and struck a tree.

Assistant Suffolk Coroner Dr Daniel Sharpstone said Mr Kenneth, who was not wearing a helmet, suffered severe head injuries.

The first person to find the accident was Lyssa Gooding who had been with Mr Kenneth at the Three Tuns pub.

In a statement she said that the previous evening Mr Kenneth had been drinking at the pub before going to see a band and fireworks at Wickhambrook village hall, later returning to the Three Tuns.

Unable to get a mobile phone signal, Ms Gooding had to drive back to the pub to call for help.

A post mortem examination confirmed that Mr Kenneth had died as a result of severe and traumatic head injuries. Tests showed he had more than two and a half times the legal limit of alcohol in his blood.

Suffolk Police accident investigator Pc Jeff Cribb said that the quad bike was not legally suitable for use on public roads and was not insured for that use.

He added the most plausible explanation for the crash was that Mr Kenneth had failed to maintain control of the quad bike.

Dr Sharpstone recorded a conclusion that Mr Kenneth died as a result of a road traffic accident.

CCTV released after burglary in West Row

APPEAL: The car which police are looking to trace

POLICE are appealing for help to trace a car which was used by burglars in West Row.

Suffolk officers have released CCTV images of the car after the break-in, which took place at about 4.10pm on Friday, May 22, at a house in Eldo Road.

Thieves forced the rear patio doors and stole a set of keys which were used to take the victims' car from the driveway.

The victim's car was recovered on May 23 in Lakenheath.

Police want to hear from anyone who may have seen a blue BMW estate car in West Row around the time of the burglary.

The car would have been without its front number plate which was found at the victims' home.

Anyone who thinks they saw a car matching the description that they think was suspicious, either around West Row or in their own community, or anyone who has any information about the crime can call DC Paul O'Neill on 101 quoting reference MH/15/965.

Or, call Crimestoppers anonymously on 0800 555 111.

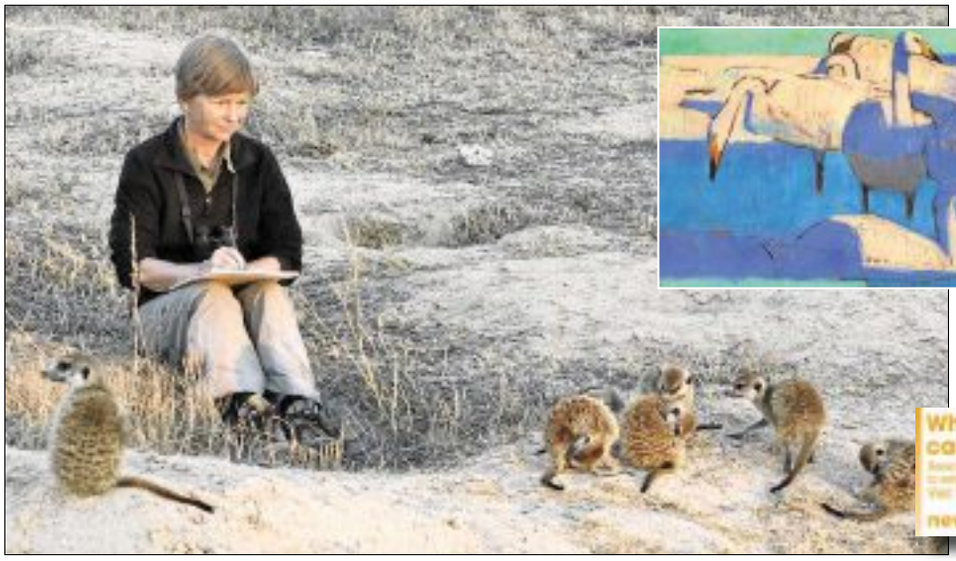

ON THE WILD SIDE: Artist Dafila Scott gets up close with meerkats; above, Whooper Swans on The Fen

What's On calendar
Visit What's On at
newmarket-news.co.uk

Gifted artist in running for international award

NATALIE ROBINSON

AN ARTIST from Reach has reached the shortlist for a top prize in an international wildlife competition.

Dafila Scott has been shortlisted for the David Shepherd Wildlife Foundation's Wildlife Artist of the Year exhibition, which starts in London later this month.

The painter and drawer started her career as a zoologist before switching to a more creative field, and much of her work is inspired by wildlife and landscape.

She is also a member of the Society of Wildlife Artists, has exhibited regularly at an annual exhibition at the Mall Galleries in London and illustrates books and articles.

After winning the abstract category of the DSWF Artist of the Year competition in 2008, Dafila is up for another bite of the cherry as she competes for Wildlife Artist of the Year this year.

She told the News: "It's wonderful to be shortlisted. It's very lovely to be in the show and the nice thing about it is that you're not only showing art but contributing to conservation as well.

"The David Shepherd Foundation does lots of really good work for conservation."

Dafila, 62, said that she had always enjoyed drawing, but expanded out thanks to her career in zoology.

She said: "I draw from life a lot so I like to draw things I'm seeing on a regular basis.

"When I was doing zoology I was studying the Bewick's swan which is the smallest type of swan we get in the UK.

"The pattern of black and yellow on the bills of each swan was different but at the time you couldn't photograph them because the lenses weren't good enough so you had to draw them.

"When I came to the end of that piece of research I decided I wanted to be at home for the children and went into illustration."

From there, Dafila joined the Society of Wildlife Artists and started to sell her pieces and her success began, painting wildlife she could see near her home in Reach, Cambridgeshire.

Dafila has been shortlisted for her painting of Crane on the Fen.

She said: "My favourite piece is of the cranes. I have only recently been able to paint them because they're coming to the area around here for the first time.

"The cranes I hadn't seen a lot of before so it was a new thing.

"They are a really exciting thing.

"They used to be in this country a long time ago, now there's a population in Norfolk and it's now spreading.

"And they've finally got to where I live. This is partly a celebration of seeing cranes for the first time in my home patch."

Dafila will be displaying her work at the Mall Galleries again at the end of the month and will be vying for a top cash prize of £10,000.

David Shepherd, who launched the competition in 2008 to raise funds and awareness for endangered wildlife, said: "The shortlisted entries are once again exceptional.

"From the judges' point of view the drama and technical excellence in all the work was quite breathtaking."

More than 150 works of art have been shortlisted this year and range from established artists to "new and exciting" pieces.

BIRD TALK : Above, Scott's Pintails Resting; right, Crane on the Fen, the painting for which she has been shortlisted

All of the art will be for sale and will be raising funds and awareness for critically endangered mammals in Africa and Asia.

Dafila joins other local artists including Martin Aveling, 32, from Sawston, who painted a mountain gorilla, which he hoped will highlight their plight, and Paul Hawdon from Cambridge, a painter and print maker.

The winners will be announced at the exhibition in London next month.

Barnsbury Furniture Store

Bored with Beige?

Open 7 days a week
Just 3 miles from Ely off the A142

9A The Shade, Soham
Ely, Cambs, CB7 5DE
01353 723900
www.barnsburyfurniture.co.uk

FATHER'S DAY

MAKE FATHER'S DAY SPECIAL

ON SUNDAY 21ST JUNE

Berties is best for dad's Sunday fun

NEWMARKET'S elegant BEST WESTERN Heath Court Hotel is a comfortable, tranquil and sophisticated place to stay when visiting the popular horseracing town. With recently refurbished accommodation designed to welcome leisure and business guests alike, the hotel also boasts an excellent restaurant, which now, for June, has launched a delicious new menu.

Berties Restaurant, itself also having recently undergone a stylish refurbishment, offers a relaxed dining experience. Informal enough that you can turn up in casual dress, yet "special" enough that you also won't be out of place in a smart suit or fancy frock, Berties guarantees a warm welcome to all diners.

BERTIES RESTAURANT: Refurbished diner now up with the best

With Father's Day coming soon, why not treat dad to a Sunday lunch he'll remember, on June 21st. Berties Restaurant's popular carvery is the ideal destination for families, and what better way to say "thanks" to your pa, than with a lovely roast dinner?

So if you're looking for a weekend break in this charming historic racing town where you can discover Newmarket and go behind the scenes at racing's headquarters and see the equine stars at work with *DiscoverNewmarket.co.uk*, the Heath Court is also an ideal a place to stay.

Also if you are on business, or for a truly special dining experience, head over to the BEST WESTERN Heath Court Hotel.

AT HEATH COURT HOTEL: A sumptuous dining experience

The Heath Court is in Moulton Road, Newmarket, CB8 8DY. Contact the hotel on (01638) 667171 or the restaurant on (01638) 676321, or visit *HeathCourtHotel.com* for more information.

Best Western

Treat dad this Father's Day at the Heath Court Hotel

Carvery Lunch available every weekday and Sunday.

A la carte menu always available.

Casual lunches, intimate dinners and private dining please call 01638 676321 to make a reservation.

Moulton Road, Newmarket, Suffolk, CB8 8DY

www.heathcourthotel.com

01638 667171

FERRO RISTORANTE ITALIANO

Join the Ferro Mania!
Authentic Italian Restaurant.

Join us for a set menu lunch for 2 people
Only £17.95.
Food only.

Bring your own wine to enjoy with your meal.

SPECIAL MENU FOR FATHER'S DAY.
BOOK NOW FOR 21ST JUNE.

Private parties catered for Monday – Thursday evenings. We provide the food, you bring your own alcohol.

Open Tuesday to Saturday 12 noon – 3pm and 6pm-10pm.

Sundays 12 noon – 5pm.

Join our loyalty scheme: Visit us 6 times and receive 15% lifetime discount.

9 Park Lane, Newmarket, Suffolk, CB8 8AX
Telephone: 01638 429892, www.ferroristoranteitaliano.co.uk

The Old Scotch Indian Restaurant

Offering the very best of traditional and contemporary Indian Indian/Asian food at the very best value.

Father's Day special

Happy Day of the Week Special Offer (Restaurant only)

Adult £9.95 and child £6.95.

(Duck, shank, fish or prawns – please add an extra £3.00)

To book, call us on

01638 663200/400 or 07961 748320.

Takeaway also available but not applicable to this offer.
4 The Avenue, Newmarket, Suffolk, CB8 9AA
www.theoldscotchindian.co.uk

browse Classified Marketplace
in print, online or on your mobile
cambridge-news.co.uk/bookonline

Police seek taxi driver after crash

POLICE are looking for the driver of a taxi who is thought to have been involved in a crash in Barton Mills at the end of last month.

The collision took place on Friday, May 29, at about 12.40pm at the junction with Newmarket Road and Herringswell Road.

A silver Subaru XV and a black Ford Focus were damaged in the crash, but the drivers and passengers were not injured.

Police are appealing for witnesses to the incident and would also like to speak with the driver of a third vehicle which is thought to have been involved in the collision.

It is described as a black and yellow people-carrier style taxi.

Anyone with information about the crash, or who thinks they have information about the taxi driver, can contact Sergeant Wayne Naylor on 101.

Callers should quote reference CAD 180 of 29/5.

Five retailers become 'World Host' trainers

■ NATALIE ROBINSON

WORLDHOST training is closer than ever for retailers in Newmarket after five people became trainers themselves.

Robert Nobbs, from the Heath Court Hotel, Joanna Rogers from the Newmarket Retailers Association, Laura Peeling from Waitrose, Ross McKittrick from the Guineas Centre and Di Robertshaw from the Retailers Association and Waitrose all took part in a course allowing them to train others in the 'Olympic' standard for customer care.

Di Robertshaw said: "We had to go to West Suffolk College to do a three day course.

"It is quite an intensive course which checked our suitability to be WorldHost trainers.

"We all passed and now we are able to lead the training workshops ourselves."

Newmarket became the first town in the country to gain WorldHost Recognised Destination Status earlier this year, which is hoped to bring more tourists and shoppers into town – and keep them coming back because of the great customer service they receive.

So far, 20 businesses and more than 230 staff have taken the WorldHost training – and it is hoped this number can continue to grow now that individuals have been trained.

Di added: "If there are people in the town who want to send anyone to get training we can do that rather than sending them to the college.

"What we want to do is to ensure going forward that the people who work in retail in the town have the training available to them."

It is hoped more businesses will be able to join the ranks as having WorldHost status. A training session will be held in the coming weeks.

TRAINING: Andrew Adamson from WSC, Robert Nobbs, Laura Peeling, Ross McKittrick, Julie Towns from WSC, Joanne Rogers and Di Robertshaw

Conference to be held for charities

CHARITIES are being invited to a conference in Suffolk next month to help them secure more funding from grant bodies.

The Smarter Funding: Better Outcomes conference is aimed at helping community, charity and voluntary groups gain a greater understanding in what grant bodies are looking for in their applications.

Cllr Robin Millar, cabinet member for families and communities at Forest Heath District Council, said: "This conference is a free event, is designed to help charities, community and voluntary organisations understand the thinking behind this new way of working and how they can maximise the success of their grant applications from a wide range of organisations, and to explain some of the new forms of funding now available."

Guest speakers will be attending the event to talk about how charities and organisations can access cash.

The event will take place at The Apex in Bury St Edmunds on July 15 from 9.30am.

To book, call Kirsty Downes on (01284) 757040 or email *kirsty.downes@westsuffolk.gov.uk*.

classified market PLACE

3 for 1 Advertising in print, online and mobile

cambridge-news.co.uk
08444 068 674

classified market PLACE

We buy houses, CAN WE BUY YOURS?

The benefits of choosing easyhomebuyers.co.uk

- No hassle, no stress, no fees!
- A house buying company you can trust
- Family owned business
- Over 70 years property buying experience
- We will move at a pace that suits you and can even pay your removal costs!
- Visit our website or call us now for a free no obligation offer

Call us FREE today on
0844 995 4444

feefo 32 reviews 100% Service Rating

Or our local number
01482 390440

Selling Your Home Is Easier Than You Think

easyhomebuyers.co.uk

The Simple Way to a new kitchen...

MasterPartner

With a wealth of experience, our kitchen designers can help you achieve the kitchen of your dreams. Call Us Today!

- Replacement doors or fully fitted kitchens
- Large choice of doors, worktops, sinks, taps & appliances
- Trusted reputation • Free planning & design service

Est. 1999

DREAM DOORS®
NEW LIFE FOR OLD KITCHENS

Download on the App Store
Find us on

Call for a FREE quote on: 01638 778 256
or email enquiry to cb@dreamdoors.co.uk www.dreamdoors.co.uk
Visit our Showroom at:
29 Market Place, Ely, Cambridgeshire, CB7 4NP

View our credentials at Checkatrade.com

MANCHETTS
Car Truck & Van Centre

Van Hire from £49

Open 6 days a week
01638 661113
www.manchetts.co.uk

Recognition for local drink business

A NUTRITION company based in Newmarket has been recognised as an "ambitious" small business.

Absorb Nutrition, a sports supplement company, received the backing from HSBC as one of the ambitious small or medium enterprises (SME) in the east.

The nutrition works by helping customers "achieve your physical and performance goals in a safe and healthy manner".

TEAMWORK: The hospital team with their new accreditation

Hospital leader in anaesthetic field

A DEPARTMENT of West Suffolk Hospital has been named as a leader in its field in the UK.

The hospital has one of the first anaesthetics departments in the country to receive an Anaesthesia Clinical Services Accreditation (ACSA) from the Royal College of Anaesthetists.

The accreditation was part of a unique scheme which meant the department was measured against defined standards and clinical guidelines for the quality of patient care and service delivery.

Dr Patricia Mills, clinical director and lead on the West Suffolk ACSA process, said: "We are delighted to become one of the first anaesthetic departments in the country to receive this accolade.

"The accreditation acknowledges our commitment to providing patients with excellent and safe care and is a testament to the hard work and dedication of the entire theatre team."

HUGE bedroom offers
Free delivery & assembly on the Nolte range
up to 30 months interest free credit*
FURNITURE | SOFAS | BEDS | SOFT FURNISHINGS | LINENS | CARPETS | GIFTS | COOKSHOP | LIGHTING | RESTAURANT | FREE PARKING

20% OFF ALL NOLTE RRP
FREE DELIVERY & FREE ASSEMBLY

"With a wide range of contemporary collections, flexible systems and endless finishes, configurations and accessories, Nolte Möbel offers almost unlimited scope and options for creating the bedroom of your dreams."

GLASSWELLS
MORE CHOICE, MORE STYLE, MORE YOU
*Terms and conditions apply, ask in store.
Bury St. Edmunds | Online

Hospice neighbours win award from Queen

NATALIE ROBINSON

A HOSPICE in Suffolk serving residents of Newmarket has won a prestigious Queen's Award from Buckingham Palace.

The Hospice Neighbours service at St Nicholas Hospice Care was given an award for Voluntary Service from the Palace.

Volunteers assist with household tasks and providing companionship for people with serious illnesses.

The Hospice Neighbours help 120 to 150 people at any one time through Suffolk including Newmarket.

Kay Newman, neighbours co-ordinator, said: "We are fortunate to have so many enthusiastic Hospice Neighbours volunteers – without them we would not be able to help so many people.

"The service means we can support people in the community so they can die somewhere of their choice, which is primarily at home. For more, it's not about winning the Queen's Award, but it's about the recognition for everyone.

GOOD NEIGHBOURS: The volunteers receiving their award

"They give up their time – sometimes only an hour a week – and make such a difference."

A total of 20 teams work across West Suffolk, who spent more than 5,400 hours visiting 321 patients from April 2013 to April 2014.

During visits, volunteers spent time primarily providing companionship, but also carried out domestic tasks and helped with shopping and dog walking.

The majority of patients who use the service have cancer, but others have MND, diabetes, MS, epilepsy and heart disease. The Queen's Award celebrates excellence in voluntary activities carried out by community groups.

Barbara Gale, chief executive of St Nicholas, said: "An idea I had a few years ago would never have come to fruition without all the hard work of volunteers. Winning the Queen's Award is a wonderful accolade for everyone involved."

Renew your tax credits online with system

A TOTAL of 3,300 people who receive tax credits in Forest Heath are being urged to renew their credit claims online to stop their payments being halted.

HM Revenue and Customs (HMRC) are telling people to get their claims in early – and do it online – to make sure their tax credits continue.

A special team has been drafted to support the "most vulnerable" customers who can't get online – but most are being urged to use the new online service which takes 10 minutes.

Nick Lodge, HMRC's Director General, Benefits and Credits, said: "This is an exceptionally busy time of the year for HMRC, as millions of people renew their tax credits.

"Phone lines may be very busy with long wait times possible. Using our online service means that you can renew at any time of the day or night, and on any device, without having to call us at all.

"People in Suffolk should check their details and renew early to ensure they get the right money.

"The sooner people renew their claim, the sooner we can check payments are correct, meaning we avoid paying too little money, or too much, which claimants then have to be pay back."

Go to *gov.uk/renewtaxcredits* to start your claim.

Reeds
MULTI £MILLION
STOCK CLEARANCE EVENT
EVERYTHING REDUCED
STARTS 9AM FRIDAY 12 JUNE
HUNDREDS OF UNBELIEVABLE ONE OFF BARGAINS THROUGHOUT BOTH STORES
GREAT SAVINGS IN DOWNHAM MARKET ON:
Sofas • Chairs • Furniture • Beds • Curtains & Blinds • Flooring & Rugs
Linens • Homewares and much, much more...
GREAT SAVINGS IN ELY ON:
Sofas • Chairs • Furniture • Beds and much, much more...
INCREDIBLE OFFERS ON LEADING BRAND NAMES
BEST EVER DISCOUNTS ON ALL MADE TO ORDER ITEMS TOO!
HURRY DON'T MISS OUT!
Reeds
Homestore
Bridge Street
Downham Market
PE38 9DS
T: 01366 382213
Furniture & Bed Centre
Lancaster Way
Business Park
Ely CB6 3NX
T: 01353 669754
www.reedshomestore.co.uk or find us on Facebook

Reviews, news and diary dates online at **cambridge-news**.co.uk

Events news? e-mail **natalie.robinson@cambridge-news.co.uk** or phone **01223 434292**

the GUIDE

Elvis Costello, Cambridge Corn Exchange, Thursday June 18 at 7.30pm. Tickets £45 from (01223) 357851 / *cambridgelivetrust.co.uk*

Elvis Costello

ELVIS Costello is considered one of the most important singer-songwriters to surface from the punk/New Wave era.

Never without a jauntily placed hat and a pair of outsized glasses, the musician is visiting Cambridge Corn Exchange on his latest tour named, erm, Detour.

Born Declan Patrick MacManus, he took his stage name from his dad, a jazz trumpeter who performed under the title "Costello", and Elvis Presley, and began gigging aged 17 after starring in a commercial for R. White's lemonade. As you do.

The 60-year-old has since forged a career that's seen him release a string of smash hit albums, including, My Aim Is True, This Year's Model and Armed Forces, and he's still fun enough to have appeared on Sesame Street, which is always a plus.

He's got a Grammy and has been nominated for the Best Male BRIT Award twice – surely he's got to win it at some point – and has collaborated with more people than it is possible to list here. In fact, his entire career is difficult to distil down into bite-sized pieces, he's just too prolific an artist and seemingly relentless when it comes to touring.

And on top of all that he's also inspired and influenced everyone from The Jam to Johnny Marr and newcomers The Strypes.

Haven't really listened to him before? He's got some back catalogue to jump into. Long-time fan? Why haven't you booked your ticket yet?!

Enjoy experiencing 30 years of music from an actual English rock legend.

the guide

TALK

ROBERT Macfarlane returns once again – in fact, it's become something of an annual midsummer event – to Ely, this time to talk about his latest book, *Landmarks*.

Patron of the Outdoor Swimming Society, honorary patron of Cambridge Literary Festival, travel writer, nature writer and fellow at Cambridge University's Emmanuel College where he teaches Post-WWII Literature in English, the man is a giant amongst writers. His previous works, *The Old Ways, Holloway, The Wild Places* and *Mountains of the Mind,* have attracted swarms of readers obsessed and intrigued by the different environments and worlds that exist on the fringes of cities, unspooling down to the rugged coastlines of the UK.

This passion for the environment is explored even further in *Landmarks*, which delves into the relationship between words, writers and the twists and turns of the British landscape. In it he writes: "We have become experts in analysing what nature can do for us, but lack a language for what it can do to us."

As a result he packs in glossaries, exploring terms for turf and dappled sunlight alongside different words for clouds, peat, forestry, Hebridean dialects and expressions that unearth the details of woodlands and grassland, as well as descriptions of itty-bitty moments of countryside life that, without this book, might be lost.

Prepare to be desperate to get your walking boots on.

Robert Macfarlane, St Mary's Church, St Mary's Street, Ely, Wednesday, June 17 at 7.30pm. Tickets £6-£7 from (01353) 645005 / toppingbooks.co.uk.

COMEDY

FUNNY PEEOPLE: From left: Ed Byrne, Joel Dommett, Paul Chowdhry, Rob Beckett and Jo Caulfield

Comedy Festival returns

CAMBRIDGE Comedy Festival returns once again this July, and the line-up is suitably packed with Edinburgh preview shows. With 26 shows over six days, here are our top six picks:

1. Rob Beckett: Mouth of the South

Beckett is never without a massive grin, whether he's presenting I'm a *Celebrity, Get Me Out of Here! NOW!* Or adding up wrong on *8 Out of 10 Cats Does Countdown*. In his new show he'll be chatting about KitKats, families and flatbread.

2. Richard Herring: Happy Now?

Herring will be asking just how content we all are with our lives, having recently nabbed himself a wife and baby.

He's worried that responsibility for the lives of others comes with its own terrors. You've gotta laugh at the dark side of life.

3. Joel Dommett: Conquer

Live in Chelsea presenter, Joel is a new kid on the block but that doesn't mean he won't make you cackle happily.

4. Jo Caulfield: Awkward Conversations

Caulfield is one of the funniest people around right now.

Her new show is packed with "hysterical arguments and embarrassing misunderstandings".

5. Ed Byrne

This will be an hour of snippets from his upcoming new show, so you might be in a position to laugh in all the right places and shape the final thing.

6. Paul Chowdhry

In many circles Chowdhry is considered the number one Asian comedian on the circuit.

All we really care about is how funny he is though, and apparently he is as dry and witty as you like.

■ *Now booking: Cambridge Comedy Festival, Cambridge Junction, Tuesday, July 14 – Sunday, July 19. Tickets are available from (01223) 511511 / cambridgecomedyfestival.com.*

Antiques Collectors Fair
Everything for every Collector on 200+stands
NEWMARKET
Racecourse CB8 0FT
THIS SUNDAY
New!! Specialist COLLECTORS SECTION
Free parking - 0930-1600
FULL catering service

FREE two month membership including tastecard+
• 50% off your food bill or 2-4-1 on all courses
• up to 40% off cinema tickets
• up to 70% off hotel stays
• great discounts on family days out

See Saturday's CAMBRIDGE news
Terms and conditions apply.

Advertise today, CASH tomorrow
classified marketPLACE

BURWELL EX-SERVICE & SOCIAL CLUB
Friday 12th June – Open Mic Night
Wednesday 27th June – Music with Re-Trio.
21 The Causeway, Burwell, CB25 0DU
01638 742215
www.burwellsocialclub.org.uk

My ideal Date

Try it.. You'll love it!

YOUR local dating service, **run by the dating experts who have been established since 1990.** REAL people in YOUR area..

Here's how to use your dating service ...

Place your advert call:
0844 693 6586
and follow the simple instructions

To Place your ad by text
Simply text **REG** followed by your first name, date of birth, area and your advert (max 155 characters) and send to **80098**
FREE Standard Network rates apply.

To Reply to members from your landline call:
0906 515 4438
calls cost £1.53 per min

Have the adverts 6-digit box no written down and do key-it-in promptly when asked. Don't forget to leave contact details for replies.

For a quicker service from your mobile call: **0906 500 5650**
calls cost £1.53 per minute plus network charges

Or Text..REPLY **8** (leave a space) the box number (leave a space) and then enter your message & send to 80098 eg: REPLY 123456 ***hi get in touch...*** then send to 80098 Successfully forwarded messages cost £1.50 per message (Max 160 characters). You must exchange 7 messages each before you can swap contact details. Messages may be moderated for your safety and security.

Date ONLINE
YOU can now date online or via your **mobile**
Simply VISIT us at:
http://datelocally.cambridge-news.co.uk

Been left a message? Pickup your replies on:
0906 515 4439
calls cost £1.53 per min

THE biggest UK on-line database of 17 million UK REAL users waiting to meet you.. visit.. http://datelocally.cambridge-news.co.uk

Women seeking men

REMEMBER: Calls cost £1.53 per minute plus network extras. Texts cost £1.50 per message sent.

JEAN blue eyed slim blonde, certainly not looking for time wasters, WLTM likeminded male to enjoy cuddles and all the simple things life has to offer. **Tel No: 0906 515 4438 Box No: 417577**

BEVERLEY, 32, 5ft, petite, very pretty, trendy with a great figure and big personality, loves animals, children and WLTM fun male to be my soul mate. **Tel No: 0906 515 4438 Box No: 417409**

SLIM blonde, curvy in all the right places, seeks hilarious guy for fun dates, preferably a guy who is a bit of a hippy. **Text only to Mailbox No: 4716397**

NICE female looking for decent genuine male for friendship to start out with. **Text only to Mailbox No: 4710874**

HAPPY, fit, 77yr old widow N/S 5ft 3in, GSOH. Loves travel, many interests. WLTM man with caravan/camper to share weekends/holidays. **Text only to Mailbox No: 4492014**

DAWN mature blue-eyed blonde searching for that special someone to enjoy good times with, plenty of TLC. Any age/looks/race. **Tel No: 0906 515 4438 Box No: 416857**

LINDA attractive fun loving pretty 43yr old, looking to enjoy good times with well built male 40plus. **Tel No: 0906 515 4438 Box No: 417411**

CARING lovely curvy female 41 seeks genuine and caring guy. **Text only to Mailbox No: 4721992**

LORRAINE 38yr old fun female, attractive, blonde, blue eyed, just looking for someone sincere to love, that cant be too much to ask can it? Likeminded males pls call. **Tel No: 0906 515 4438 Box No: 417411**

JUNE, 47, tall fun loving single mum, OHAC, spontaneous, romantic, tactile WLTM similar understanding loving man for relationship. ACA. **Tel No: 0906 515 4438 Box No: 416797**

KIND caring lady early 30s, 5ft5, slim fair hair looking for long-term relationship in Leamington Spa area. **Text only to Mailbox No: 4527227**

ANN, attractive lady looking for male companion to spice things up and put some passion back into my life. Not looking for anything too serious.**Tel No: 0906 515 4438 Box No: 417219**

SUE, 26yr old divorcee who is not ready to settle down, seeks confident outgoing man who is just looking for fun.**Tel No: 0906 515 4438 Box No: 417207**

YOU don't know what you are missing! Helen 41, really pretty voluptuous confident lady, WLTM nice man for good times. Looks unimportant. **Tel No: 0906 515 4438 Box No: 416075**

SOUTH African female, vibrant intelligent pretty nurse, size 8, seeking professional tactile, sensual male for fun meets, maybe more. **Tel No: 0906 515 4438 Box No: 417659**

BEVERLEY, 46, tall leggy slim blonde, solvent Company Director, WLTM male to spoil, appreciate, enjoy adult companionship and friendship. ACA. **Tel No: 0906 515 4438 Box No: 417647**

ATTRACTIVE lady, young looking, single would love to meet uniformed officer. Must be sincere and genuine. **Text only to Mailbox No: 4727985**

SARAH 44 bored and lonely, OHAC, open-minded looking for similar male to make happy and enjoy adult fun times together. Any age/status. ACA.**Tel No: 0906 515 4438 Box No: 416913**

SINGLE tall blonde, 30yrs, bored of life's mundane routines looking for some discreet fun with likeminded man, any age/looks. **Tel No: 0906 515 4438 Box No: 416703**

ANN, 49, petite fit female with no family ties, WLTM romantic tactile male 45-65yrs for companionship not a relationship.**Tel No: 0906 515 4438 Box No: 417063**

JULIE attractive 35yr old female with a great body, looking for no strings attached evening meets.**Tel No: 0906 515 4438 Box No: 411779**

SARAH recently divorced 35yr old female ready to start living again, seeks partner in crime for lots of sensual fun times.**Tel No: 0906 515 4438 Box No: 416975**

SAMANTHA very attractive slim single 31yr old sensual brunette, WLTM sincere male 40+ serious about meeting someone special for fun and more. **Tel No: 0906 515 4438 Box No: 416677**

ATTRACTIVE female, 47, 5ft 3ins, likes pets, cooking, music, walks, seeks kind, caring, genuine male for lasting relationship. **Tel No: 0906 515 4438X Box No: 416671**

CATHY attractive 35yr singleton, varied interests, looking for trustworthy male for companionship, maybe more.**Tel No: 0906 515 4438 Box No: 417087**

FUN uncomplicated distraction required! Sam sensual black female looking to fill spare time and boredom with fun male for adult times. **Tel No: 0906 515 4438 Box No: 415823**

BRENDA petite slim single mum, nice looking, outgoing, just wanting an honest, sincere Mr Average with GSOH and big kind heart for friendship maybe ltr. **Tel No: 0906 515 4438 Box No: 415553**

YOUNG discreet 38yr old blue eyed blonde with varied interests, looking for older man for romantic nights in. Status/looks unimportant. **Tel No: 0906 515 4438 Box No: 416071**

CASEY-ANN divorced female, pretty size 10, blonde, OHAC, varied interests and lots to offer Mr Reliable, looking to find and fall in love again. ACA. **Tel No: 0906 515 4438 Box No: 415839**

SLIM single female, 30's, seeks male for friendship and outings. **Tel No: 0906 515 4438 Box No: 415713**

SAM 32yrs petite pretty seeking genuine good-hearted male for loving relationship. If you're out there please call and restore my faith in dating. **Tel No: 0906 515 4438 Box No: 415413**

VERY attractive, sensual, curvy brunette looking for no strings, no commitment fun only. Any age/status/looks. **Tel No: 0906 515 4438 Box No: 416231**

HELP! Allison, bored 27yr old with far too much time on my hands looking for some pleasant distractions with likeminded man. ACA. **Tel No: 0906 515 4438 Box No: 416073**

LOOK FORWARD TO THE WEEKEND!
FIND PEOPLE NEAR YOU LOOKING FOR LOVE AND LAUGHTER

DON'T LEAVE IT TO CHANCE!

TAKE THE GUESS WORK OUT OF GETTING TOGETHER, WITH OUR NEW MATCHMAKER SERVICE.

IT JUST TAKES A FEW SIMPLE TEXT MESSAGES TO GET IN TOUCH WITH PEOPLE NEAR YOU.

TRY IT FOR YOURSELF AND START MEETING NEW PEOPLE TODAY!

TEXT NOW TO 89990

All messages received £1.50. Text STOP to 89990 to exit at any time Minimum 7 messages must be sent before contact details can be exchanged This service is not computer generated. Messages are responded to by realservice users. No meetings can be guaranteed. If arranging a meeting be sure to chose a public space and do not give personal details to people you have not met. Service provided by No Goats Ltd. Help: 0207720 7130 or email: support@jmedia.co.uk

JENNY 38yr old attractive divorced mum of one, green eyes, blonde, interesting with varied interests, WLTM genuine kind male for hopeful romance. **Tel No: 0906 515 4438 Box No: 415189**

GLYN tactile young at heart lady who has been on her own for far too long, seeks male in similar situation for companionship and more. **Tel No: 0906 515 4438 Box No: 416513**

SABINA 35, outgoing attractive brunette, fit and carefree just looking for fun times without complications, maybe more later. ACA. **Tel No: 0906 515 4438 Box No: 416511**

27YR old pretty green eyed slim single mum, easy to please in good company, WLTM mature male for friendship/more, single dad welcome. **Tel No: 0906 515 4438 Box No: 416495**

JAYNE 35, loving romantic, warm, caring auburn haired beauty seeks older kind male, 30-60yrs for loving genuine relationship. **Tel No: 0906 515 4438 Box No: 416295**

CAROLINE 24yr old blonde slim beautiful, active, fun European female looking for kind, cuddly loving man for romantic companionship. **Tel No: 0906 515 4438 Box No: 415565**

SHELIA attractive natural blonde curvy female looking for nice guy to share good times with and to make my life complete. Call/text me. **Tel No: 0906 515 4438 Box No: 415541**

JENNY 38, petite, blonde busty, looking for my sugar daddy, GSOH. **Tel No: 0906 515 4438 Box No: 415311**

DOREEN 40's attractive blonde, nice figure, solvent, OHAC, no ties, enjoys keeping fit, holidays away, WLTM someone to share all the good things in life with. **Tel No: 0906 515 4438 Box No: 415383**

KATHY 35yr old outgoing female looking for casual dates with fun guy who has no hang-ups or complications. **Tel No: 0906 515 4438 Box No: 415517**

LEANNE black open-minded female looking for white male for adult fun times. discretion assured/required. **Tel No: 0906 515 4438 Box No: 415511**

JUDITH attractive curvy sensual black lady seeking kind genuine mature male companion for adult fun, meals in/out and passionate weekends home or away. **Tel No: 0906 515 4438 Box No: 415397**

CHARLIE 22yr old young female looking for older male for fun times only, no complications or questions asked. Reliability and respect expected and assured. **Tel No: 0906 515 4438 Box No: 414947**

BEA petite 40's female, attractive, nice natured, social, many likes and interests, seeking independent male to share new interests, hobbies and lots of adult time. **Tel No: 0906 515 4438 Box No: 414943**

ANN pretty blonde, young looking, slim, no ties, seeking male 40-50's to go out with, enjoy adult conversation, maybe leading to something more. Pls call me. **Tel No: 0906 515 4438 Box No: 414503**

CLARE 26, fun, honest, loving and loyal, employed, no ties, OHAC, seeks genuine man 25-50yrs to get to know, spend quality times, dates in/out and great conversation. **Tel No: 0906 515 4438 Box No: 414393**

SARAH 20yr old attractive blonde, medium height, size 10, busty, tanned, fun, looking for male, any age, for text chats, meets and maybe more. **Tel No: 0906 515 4438 Box No: 414483**

SOPHIE 29yr old large black lady with very large bust looking for professional or retired naughty friend with GSOH, discreet disposition and generous nature. **Tel No: 0906 515 4438 Box No: 415171**

SANDY part time nurse, loves holidays, dancing, walking, nights in/out, seeks mature male to enjoy weekend activities and adult romance. **Tel No: 0906 515 4438 Box No: 414971**

JEN first time advertiser and a little shy, single mum looking for nice guy for chats, to go out and generally just enjoy life with, N/S preferred. **Tel No: 0906 515 4438 Box No: 414965**

ABI single fun outgoing young 27yrs, tall, slim, OHAC, employed looking for similar male for good times. **Tel No: 0906 515 4438 Box No: 414369**

PLAIN Jane 38yrs true country lass looking for fun frolics down on the farm with real non pretentious happy man, there must be one out there for me! **Tel No: 0906 515 4438 Box No: 414693**

WIDOW 78, N/S, house owner, seeks genuine gent of similar age for companionship. Ipswich area. **Tel No: 0906 515 4438 Box No: 414743**

TALL lovely lady 50's, long hair, likes pina colada and getting caught in the rain, seeks genuine, loyal, homely man with GSOH and 6ft in height. **Tel No: 0906 515 4438 Box No: 414575**

LYNDA 19yr old naughty by nature female green eyes, dark hair looking for fun times with mature male who thinks he can handle a real live wire, **Tel No: 0906 515 4438 Box No: 414719**

PRETTY 34yr old paramedic, long dark hair, nice eyed, feminine, size 12, caring, looking for fun times in or out with nice guy, maybe leading to more. **Tel No: 0906 515 4438 Box No: 414715**

ATTRACTIVE Princess, 50, likes music, good things in life, seeking Prince charming with GSOH, honest and generous to bring happiness and love. **Tel No: 0906 515 4438 Box No: 414791**

Men seeking women

REMEMBER: Calls cost £1.53 per minute plus network extras. Texts cost £1.50 per message sent.

ROMANTIC fashionable, professional, attractive, solvent male, own business, reliable, tactile, loving, GSOH, lovely personality, seeks LTR with genuine female. **Tel No: 0906 515 4438 Box No: 408427**

GORDON attractive, polite, older guy, seeks sexy lady, 50-60 in similar situation for discreet daytime fun. **Tel No: 0906 515 4438 Box No: 417621**

MALE 59, 6ft, clean-shaven, likes nights in/out, seeks female for friendship, maybe more. **Tel No: 0906 515 4438 Box No: 321443**

MALE, medium build, down to earth, salt & pepper hair, GOSH, Sincere, WLTM someone similar. **Text only to Mailbox No: 4744385**

ERIC seeking intimate personal relationship with lady 50-60's, must be discreet. **Tel No: 0906 515 4438 Box No: 408931**

MARK 39, 6ft 1ins, honest, reliable, seeking sexy, sensual female for discreet fun. **Tel No: 0905 670 0219 Box No: 416839**

LANDSCAPE builder, fit, kind, caring, seeks female for concrete relationship. **Tel No: 0905 670 0219 Box No: 410823**

40YR old lonely male, seeking discreet adult fun with 60 plus female. **Tel No: 0906 515 4438 Box No: 417585**

CARING man enjoys going out, looking for someone to take out and have a laugh and to share some nights in! **Text only to Mailbox No: 4736191**

CEMENT to be! Builder seeking concrete relationship with fun loving female. Children/pets welcome, any age/race. **Tel No: 0906 515 4438 Box No: 415215**

GARY 53yr old 6dt 2ins slim male looking for going out, dining, walks, friendship, maybe more. Lets see how it goes. **Tel No: 0906 515 4438 Box No: 405061**

MALE 54, seeks lady 45-54 for company, days out, theatre and having fun. **Tel No: 0906 515 4438 Box No: 410939**

ACTION man, 70 plus, open minded, GSOH, many interests, seeks like-minded lady. **Tel No: 0905 670 0219 Box No: 416739**

PETER 49yrs looking for relationship with lady willing to meet asap to help me move on. Must be car owner/driver. **Tel No: 0906 515 4438 Box No: 404041**

PROFESSIONAL male, N/S, own home/business, solvent, smart, attractive, romantic, loving personality, GSOH, seeking LTR with genuine female. **Tel No: 0906 515 4438 Box No: 415353**

NICE looking solvent male, OHAC/business, lovely personality, very honest, loving, tactile, seeks ltr with attractive female. **Tel No: 0906 515 4438 Box No: 404393**

MALE 66, likes golf, seeks female for friendship, nights in/out and meals. **Tel No: 0906 515 4438 Box No: 336701**

COLIN 48, kind, loving, seeks cuddly large lady for love, ltr and romance, must like hugs/kisses/cuddles. Looks unimportant. **Text only to Mailbox No: 4730876**

MALE, slim build, 5' 9, looking for relationship with a lady with sense of humour, age and looks unimportant. **Text only to Mailbox No: 4715703**

STU 52, looking for a sincere women to share the long winter nights with. **Text only to Mailbox No: 4609904**

MALE, attractive, kind, loyal, gentle, no ties, looking for kind, gentle, small lady for friendship and LTR. **Text only to Mailbox No: 4711124**

Follow us on twitter @datelocally

ANDY divorced, 70, active, alert, solvent, good listener, seeks female. **Tel No: 0906 515 4438 Box No: 416463**

YOUNG 59yr old male, silver hair, solvent, seeks slim 45-55yr old lady, black/white to see what transpires. **Tel No: 0906 515 4438 Box No: 416433**

MARK 50, single dad, looking for female, 40-50 for friendship and LTR. **Tel No: 0906 515 4438 Box No: 416115**

LANDSCAPE/BUILDER wrong side of 40, fun, fit, kind, seeks black/white female for fun and friendship. **Tel No: 0906 515 4438 Box No: 416027**

MICHAEL 55, own business, time on my hands day/night, seeks petite lady for fun times, possible LTR. **Tel No: 0906 515 4438 Box No: 415933**

FUN loving easy going guy, good looking, 5ft 10ins, stocky, seeks female. **Tel No: 0906 515 4438 Box No: 415581**

KEN builder, seeks female, 65 plus for adult fun, honest, reliable and trustworthy. **Tel No: 0906 515 4438 Box No: 416381**

GENUINE male, 45, seeks lady for friendship and more, likes cooking, rock music, reading, holidays in the sun. **Tel No: 0906 515 4438 Box No: 416305**

MALE 70 smart, fit, seeks female, 60-70 for days out, country, coast, nights in/out, fun, friendship and maybe more. **Tel No: 0906 515 4438 Box No: 416273**

GARY 55, looking for female, 45-55, likes nights out, romantic dinners etc. **Tel No: 0906 515 4438 Box No: 415557**

ATTRACTIVE tall fit guy, 50, dark hair, fun, romantic, passionate, seeks sexy lady for fun dates, laughter and good times. **Tel No: 0906 515 4438 Box No: 415387**

HUNKY builder, 50, adventurous but kind, seeks female for fun, friendship and LTR. Black/white/Asian. **Tel No: 0906 515 4438 Box No: 415357**

PROFESSIONAL romantic, attractive male, fashionable, honest, loving, tactile, GSOH, seeking long term with genuine female. **Tel No: 0906 515 4438 Box No: 410239**

PROFESSIONAL male, N/S, own home/business, solvent, smart, attractive, romantic, loving personality, GSOH, seeking LTR with genuine female. **Tel No: 0906 515 4438 Box No: 415353**

20 yr old auburn haired male, seeks long walks on the beach and friendship. Discretion guaranteed, any age welcome. Text Only Mailbox Box No: 4654926

Men seeking men

FIT 55yr old male, seeks CD/TV for fun and games. Suffolk. **Tel No: 0906 515 4438 Box No: 415607**

MALE 60 seeks cd male for fun times. **Text Only Mailbox Box No: 4311477**

SINGLE male, likes mopeds, seeks elderly gent for rides in the countryside. **Tel No: 0906 515 4438 Box No: 415223**

BI male, slim, passive, seeks older bi M, 75-90, for gentle fun and friendship. **Text only to Mailbox No: 4398888**

MALE 61, seeks mature CD for fun. **Tel No: 0906 515 4438 Box No: 414337**

MATURE CD, GSOH, seeks honest, affectionate male for friendship, fun and frolics. **Tel No: 0906 515 4438 Box No: 416719**

DAVE genuine bi male 58, single discreet, seeks bi male for fun times. **Text only to Mailbox No: 4355756**

CUSTOMER SUPPORT
Call 0207 720 7130 Monday - Friday 10am - 4pm
or email us at support@jmediauk.co.uk

CALL CHARGES*: DATING 18+ and have the bill payer's permission. 090 calls cost £1.53 per min. plus network charges. Calls from Mobiles will be considerably higher. Calls are recorded and may appear on your bill. TEXT*: Text alerts are charged at £1.50 per week. To unsubscribe to text alerts, text DATING STOP to 63333. To cancel free match alerts, text STOP to 07781474042. For full T&Cs go to www.localdates-terms.co.uk/. REPLY BY TEXT*: 80098/89990 costs £1.50 per SMS received (max 150 characters). Guaranteed to receive 1 - 4 messages for each message you send, Service only available where phone icon show. Messages are moderated. Minimum 7 messages must be sent before contact details can be exchanged. This service is not computer generated. All messages are responded to by real service users. No meetings can be guaranteed. If arranging a meeting be sure to chose a public space and do not give personal details to people you have not met. Some advertisers on this page come from our national database. To STOP text stop to 80098/89990. Service provided by No Goats Ltd. Help: 0207 720 7130. ALL SERVICES*: By texting any shortcode you consent to the owner of that shortcode sending you the occasional marketing message to opt out of receiving these send NO INFO to 80098. DATA PROTECTION: Service provided by JMedia UK Ltd, SW4 7BX, 0207 720 7130. We will collect the details you provide and may send you details of other services and events operated by us. We may pass your details onto this newspaper for marketing or PhonePayPlus for regulatory purposes. Advertisers may come from our national database and from our pdc app.

newmarket-news.co.uk

Newmarket News

PROPERTY NEWS

July 10, 2015

The area's number one for property for sale and to rent

Charming 18th century cottage

Ousden: £725,000

CHERRY Tree Farm is a charming 18th century four bedroom detached cottage in Dunstall Green, Ousden, which is now on the market for £725,000.

The property has been improved and extended, and now offers period features and accommodation including a reception hall, a sitting/family room with sitting area, with inglenook fireplace and French doors to the garden, a family area with another inglenook fireplace, a kitchen/dining room with fireplace and log-burning stove and French doors to the garden, a rear hall and a wet room.

On the first floor the master bedroom has an en suite bathroom and there are three more bedrooms and a family bathroom.

Outside there is an enclosed garden which has a lawned area, a patio area and a fishpond, a garage/single bay cart lodge, hardstanding that would be suitable for a boat or a base for three stables, a shingle driveway and a parking area.

For more details or an appointment to view the property, contact Cheffins on (01638) 663228.

DAVID BURR

OVINGTON

Sudbury 9 miles - Bury St Edmunds 19 miles

A Grade II Listed 17th Century farmhouse situated in a quiet, rural location backing onto open countryside. 2 receptions, kitchen/breakfast room, utility, cloakroom, study/snug, 4 bedrooms (1 en-suite), bathroom. Substantial barn, paddocks and triple garage.

In all about 7.5 acres.

Guide £895,000

CLARE

Sudbury 8 miles - Bury St Edmunds 16 miles

A stunning detached Grade II Listed barn conversion situated in a tucked away location. Reception hall, 2 reception rooms, music room, kitchen, utility, cloakroom, bedroom/study and bathroom. Galleried landing, 3 bedrooms (1 en-suite) and bathroom. Second floor bedroom/living room and bedroom 4. Double garage and lovely gardens.

Guide £1,000,000

WICKHAMBROOK

Clare 8 miles - Bury St Edmunds 12 miles

A stunning detached property. Drawing room, dining room, kitchen, family/breakfast room and utility. 4 bedrooms (1 en-suite) and family bathroom. Cart lodge, garage, office/studio, and garden.

EPC Rating: C

Guide £675,000

BURROUGH GREEN

Newmarket 5 miles - Clare 14 miles

A Grade II Listed thatched cottage. Sitting room, dining room, family room, kitchen/breakfast room, utility and cloakroom. 4 bedrooms (1 en-suite) and family bathroom. Barn, workshop, summerhouse and garden.

Guide £585,000

COWLINGE

Newmarket 10 miles - Bury St Edmunds 15 miles

A charming detached cottage with planning permission to extend. Sitting room, kitchen/breakfast room, conservatory, utility and cloakroom. 2 bedrooms and bathroom. Off road parking.

In all about 3.5 acres.

EPC Rating: D

Guide £495,000

LIDGATE

Newmarket 9 miles - Bury St Edmunds 12 miles

A charming detached property in a popular village location. Sitting room, dining room, kitchen, playroom, boiler room and cloakroom. 4 bedrooms and family bathroom. Garage and gardens.

EPC Rating: F

Guide £429,995

www.davidburr.co.uk - Newmarket (01638) 669035

BURY ST. EDMUNDS ◆ CASTLE HEDINGHAM ◆ CLARE ◆ LEAVENHEATH ◆ LONG MELFORD ◆ NEWMARKET ◆ WOOLPIT ◆ LONDON SW1

DAVID BURR

FELTWELL

Thetford 14 miles - Newmarket 24 miles

A substantial detached property in a discreet tucked away location. Drawing room. dining room, kitchen/breakfast room, study, utility room and cloakroom. 4 bedrooms (1 en-suite) and family bathroom. 2 bedroom annexe attached. Ample parking.

In all about 0.78 acres.

EPC Rating: C

Guide £695,000

EXNING

Newmarket 4 miles - Cambridge 15 miles

A charming Victorian barn conversion offering spacious accommodation. Sitting room, dining room, garden room, kitchen/breakfast room and cloakroom. 5 bedrooms (1 en-suite), shower room and bathroom. Cellar, studio and office. Cart lodge and gardens.

EPC Rating: TBC

Guide £675,000

EXNING

Newmarket 4 miles - Bury St Edmunds 17 miles

A spacious detached family home in a popular village location. Sitting room, dining room, kitchen, study, utility room and garden room. 5 bedrooms (2 en-suite) and family bathroom. Double garage and garden.

EPC Rating: D

Guide £569,995

STRADISHALL

Clare 8 miles - Bury St Edmunds 13 miles

A unique detached property in a tucked away location. 2 receptions, kitchen, utility room, study and wet room. 3 bedrooms (1 en-suite) and bathroom. Off road parking, 2 stables and gardens.

In all about 0.54 acres.

EPC Rating: C

Guide £545,000

ISLEHAM

Newmarket 6 miles - Cambridge 20 miles

A superb detached barn conversion providing spacious a and conventional living accommodation. Sitting room, dining room, kitchen and cloakroom. 3 bedrooms (1 en-suite) and bathroom. Off road parking and garden.

EPC Rating: D

Offers Over £400,000

HERRINGSWELL

Newmarket 7 miles - Bury St Edmunds 14 miles

A stunning second floor apartment forming part of a magnificent manor house. Sitting room, kitchen/breakfast room and study. 3 bedrooms (1 en-suite) and shower room. Roof garden and allocated parking.

EPC Rating: D

Guide £395,000

www.davidburr.co.uk - Newmarket (01638) 669035

BURY ST. EDMUNDS ◆ CASTLE HEDINGHAM ◆ CLARE ◆ LEAVENHEATH ◆ LONG MELFORD ◆ NEWMARKET ◆ WOOLPIT ◆ LONDON SW1

DAVID BURR

KENTFORD

Newmarket 7 miles - Bury St Edmunds 11 miles

This exceptional Victorian manor house built in 1850 was once the residence of the famous actress Lillie Langtry. Entrance lobby, reception hall, sitting room, drawing room, dining room, kitchen/breakfast room and cellar. 4 bedrooms all en-suite. Off road parking and a south facing garden.

EPC Rating: E

Guide £750,000

KENTFORD

Newmarket 7 miles - Bury St Edmunds 11 miles

This exceptional Victorian manor house built in 1850 was once the residence to the famous actress Lillie Langtry. Entrance hall, sitting/dining room, kitchen/breakfast room and cloakroom. Master suite with bathroom and dressing room, 2 further bedrooms both en-suite. Garage and garden.

EPC Rating: E

Guide £550,000

KENTFORD

Newmarket 7 miles - Bury St Edmunds 11 miles

A stunning modern mews development finished to the highest specification providing open plan living accommodation. Entrance hall, sitting room and kitchen/dining room. 3 bedrooms all en suite. Garage and courtyard garden.

EPC Rating: TBC

Guide £385,000

KENTFORD

Newmarket 7 miles - Bury St Edmunds

A stunning modern mews development finished to the highest specification. Entrance hall, drawing room, kitchen/dining room, study/bedroom 3 and shower room. 2 further bedrooms and bathroom. Garage and courtyard garden.

EPC Rating: TBC

Guide £365,000

KENTFORD

Newmarket 7 miles - Bury St Edmunds

A stunning modern mews development finished to the highest specification. Entrance hall, drawing room, kitchen/dining room, study/bedroom 3 and shower room. 2 further bedrooms and bathroom. Garage and courtyard garden.

EPC Rating: TBC

Guide £365,000

KENTFORD

Newmarket 7 miles - Bury St Edmunds 11 miles

A stunning Victorian manor house conversion in a truly unique development. Entrance lobby, drawing room, kitchen/breakfast room and cloakroom. 2 bedrooms, bathroom and laundry. Second floor bedroom. Off road parking.

EPC Rating: E

Guide £325,000

www.davidburr.co.uk - Newmarket (01638) 669035

BURY ST. EDMUNDS ◆ CASTLE HEDINGHAM ◆ CLARE ◆ LEAVENHEATH ◆ LONG MELFORD ◆ NEWMARKET ◆ WOOLPIT ◆ LONDON SW1

Morris Armitage

01638 560221
www.morrisarmitage.co.uk
Seriously good at selling and letting houses

OFFERS OVER £400,000 ARE INVITED !

Living Room | Cloakroom | Utility Room | Study | Double Garage & Off-Road Parking | Family Bathroom | 4 Bedrooms (ensuite) | Kitchen - Diner | Long & Extensive Garden

A superb brand new family home with substantial gardens set on the edge of the well served and popular village of Fordham.

This impressive property has been cleverly designed and offers comfortable and versatile accommodation throughout. Finished to a high level with underfloor heating to the ground floor, the property boasts outstanding kitchen/family room with a vaulted ceiling.

Mildenhall Road, Fordham, Cambridgeshire

Saturday June 13th

Open 10am til 12noon

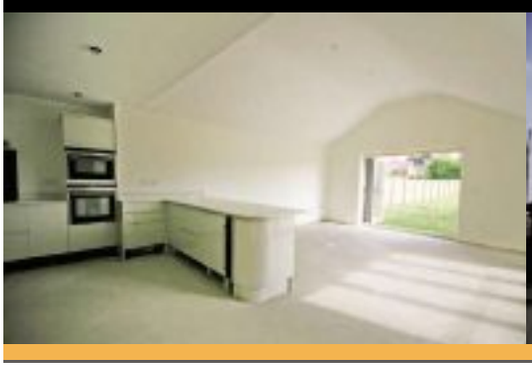
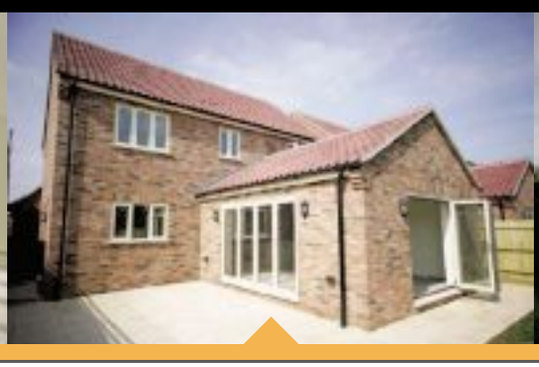

Morris Armitage

01638 560221
www.morrisarmitage.co.uk

SWAFFHAM PRIOR £325,000 NEW

A wonderful example of a semi-detached period cottage occupying a delightful position upon the fringes of this highly regarded East Cambridgeshire village making it easily accessible to Cambridge. Immaculately presented throughout, this property boasts delightful character features combined with modern conveniences. Accommodation includes an integrated modern kitchen/breakfast room, superb sitting room with fireplace and exposed beam work leading through to a dining room, ground floor bedroom 3/office and modern fitted family bathroom. Two double bedrooms are situated to the first floor. Further benefits include oil fired central heating and attractive lattice style double glazing. Complete with a lovely, fully enclosed, well stocked and maintained walled rear garden. This is a truly outstanding period property and early viewing is an absolute must. NO ONWARD CHAIN. EPC (F)

RED LODGE £234,000 NEW

Wonderfully presented property with entrance hall, cloakroom, living room, fitted kitchen, dining room, 3 bedrooms, en-suite, bathroom, garage/parking. Viewing recommended. EPC (C)

NEWMARKET £215,000 NEW

A greatly improved town house offering 4 bedrooms/possible 5th/study, porch/utility, kitchen, sitting/dining room, bathroom, shower room and off road parking. NO CHAIN. EPC (D)

RED LODGE £319,995 NEW

A superb detached 4 bedroom home with oak flooring, kitchen/breakfast room, en-suite wet room and insulated garden room/office. Great investment - tenant in situ - £1700 pcm. EPC (TBC)

NEWMARKET CAMBRIDGE HAVERHILL BURWELL KINGS LYNN BURY ST EDMUNDS DOWNHAM MARKET

Morris Armitage

01638 560221
www.morrisarmitage.co.uk

BURWELL £299,000 NEW

An excellent opportunity to purchase a remarkably improved and cleverly extended bungalow which is set within this highly regarded and sought after village. Burwell offers easy access to Cambridge and benefits from a range of amenities to include a good local primary school, sports centre, medical centre, dentist, a variety of shops and village pubs, all within walking distance. The layout of this property is incredibly deceptive and offers spacious accommodation which includes an entrance hall, living room, dining room, refitted kitchen, utility room, cloakroom, three double bedrooms and a family bathroom. In addition, benefits include gas fired central heating and double glazing throughout. Also part of the property's appeal are the delightful, beautifully maintained mature gardens. With off road parking and garage facilities. Viewing recommended at your earliest convenience. EPC (C)

BURWELL £265,000 NEW

A modern end terrace home comprising entrance hall, cloakroom, kitchen, living/dining room, 3 bedrooms (en-suite to master) and bathroom. South facing garden and parking. EPC (C)

EXNING £185,000 NEW

A charming, recently updated cottage offering entrance hall, living room/dining room, refitted kitchen, bathroom and 2 double bedrooms with a fully enclosed rear garden. EPC (D)

RED LODGE £289,950 NEW

Superb detached home comprising hallway, cloakroom, kitchen, utility room, sitting room, dining room, study, 4 bedrooms (one en-suite), bathroom, garage and South facing garden. EPC (B)

FINE & COUNTRY

You will achieve a better result through our award-winning and acclaimed national marketing, advertising and exposure

WESTLEY WATERLESS, CAMBRIDGESHIRE *Guide Price £925,000*

Impressive family home lavished with a quality specification

An expansive five bedroom detached home offering stunning accommodation in excess of 3,200 sq ft and occupying an idyllic semi-rural location. Built in a period style to an exacting standard, this fine residence is complemented further by beautifully maintained gardens of approximately 0.75 acres. EPC Rating: D.

....ST IVES ....ST NEOTS ....WOODBRIDGE ....BIGGLESWADE ....BURY ST EDMUNDS ....CAMBRIDGE ....DISS ....HUNTINGDON ....IPSWICH ....KING'S LYNN ....LONG MELFORD ....NORWICH ....

Oliver Langer
Cambridge (East)
3 Dukes Court Cambridge
CB5 8DZ
07809 339710 | 01223 363700
oliverlanger@fineandcountry.com

Head Office
119/121 Park Lane
London W1
020 7079 1515
admin@fineandcountry.com

Regionally
24 offices
throughout
East Anglia

Nationally
225 offices
across
Great Britain

Internationally
Plus
75 offices
globally

5000 professional
associates
all around the world

FIABCI

william h brown

for details of all our instructions call us now on **01638 660633**
Meldreth House, Wellington Street • Newmarket, Suffolk, CB8 OHT • newmarket@sequencehome.co.uk

Come in and meet the team at William H Brown Newmarket
From left to right **Patricia Littlechild** (Sales Negotiator), **Steven Waterfield** (Lettings Negotiator), **Laura Tomes** (Senior Mortgage Consultant), **Alice Willis** (Lettings Manager), **Katherine Goodchild** (Administrator), **Stephen Molyneux** (Area Director) front **Danny Watts** (Branch Manager)

GREENHILLS, SOHAM **£214,950**

Detached bungalow
Popular town location
Two bedrooms
CHAIN FREE

TRINITY CLOSE, FORDHAM **£236,000**

Semi detached bungalow
Popular village location
Two bedrooms
Ample parking

SSTC
Similar properties required

BIRDCAGE WALK

First floor apartment
Superb period conversion
Character property with 2 bedrooms
CHAIN FREE

ASPEN WAY, SOHAM **£289,950**

Modern semi detached house
Four bedrooms
Garage
Sought after location

we want to sell your home

ask today for a FREE market appraisal

find all our homes on **zoopla.co.uk, rightmove.co.uk** and **sequencehome.co.uk**

Jackson-Stops & Staff

jackson-stops.co.uk

EXNING

An idyllically situated barn conversion overlooking parkland, with river frontage and picturesque grounds approaching 1.3 acres in all.

• Reception Hall • Sitting Room • Dining Room • Study • Kitchen/Breakfast Room • Utility Room • Boot/Store Room • Cloakroom. Galleried Landing • Master Bedroom with En-Suite Shower Room • Two Further Double Bedrooms and Family Bathroom. Driveway with Ample Parking • Two Bay Cart Lodge • Detached Garden Room/Studio and Large Established Grounds.

Guide Price £750,000 FF61305

OUSDEN

A charming Grade II Listed farmhouse in a sought after village enjoying attractive countryside views with established gardens and useful outbuildings.

• Reception Hall • Sitting Room • Dining Room • Garden Room • Kitchen/Breakfast Room • Utility Room • Cloakroom • Cellar. Landing • Five Bedrooms and Three Bathrooms. Driveway and Parking • Detached Double Garage • Barn/Summer House • Workshop • Former Cart Lodge and Large Garden.

Guide Price £950,000 FF61055

COVENEY

A charming and spacious Victorian rectory with attractive grounds extending to 1.49 acres (sts) and delightfully situated beside St Peter's church with fine views of Ely Cathedral.

• Porch • Reception Hall • Drawing Room • Sitting Room • Dining Room • Kitchen/Breakfast Room • Utility Room • Pantry • Cloakroom and Cellar. Galleried Landing • Master Bedroom with En-Suite Bathroom • Six Further Bedrooms • Bathroom • Shower Room • Dressing Room • Study • Playroom and Games Room. Driveway and Parking • Double Garage • and Large Gardens.

Guide Price £895,000 FF61306

KIRTLING

An outstanding and idyllically situated family home with wonderful gardens, stables and paddocks extending to approximately 20 acres in all and highly accessible for Newmarket and Cambridge.

Reception Hall • Drawing Room • Dining Room • Sitting Room • Study 1 • Family Room with Mezzanine Study 2/Library • Kitchen/Breakfast Room • Utility Room • Boiler/Boot Room • Cloakroom and Cellars • Master Bedroom with En-Suite Bathroom • 4 Further Bedrooms • 3 Bath/ Shower Rooms • Driveway • Double Garage • Workshop • Landscaped Gardens • Hard Tennis Court • Detached Stable Block with 5/6 Boxes • Timber Barn and Stable/Store • 9 Post and Rail Paddocks • EPC Rating 'D'.

Offers in the region of £1,750,000 FF61168

Newmarket 01638 662231

newmarket@jackson-stops.co.uk

Local & National reach through a network of London & Regional offices

OnTheMarket.com

People Property Places

Jackson-Stops & Staff

jackson-stops.co.uk

NEWMARKET

A well presented detached family house situated in a sought after residential location with an enclosed garden and garage.
• Covered Entrance Porch • Entrance Hall • Sitting Room • Dining Room • Study • Kitchen • Cloakroom. Galleried Landing • Master Bedroom with En-Suite Shower Room • Three Further Bedrooms and Family Bathroom • Driveway and Parking • Garage • Enclosed Rear Garden. EPC Rating D.

Guide Price £450,000 FF61076

CHIPPENHAM

A substantial family house enjoying countryside views and set within delightful mature grounds approaching ¨"¶ of an acre
• Covered Entrance Porch • Reception Hall • Sitting Room • Dining Room • Garden Room • Study • Kitchen/Breakfast Room • Utility Room • Cloakroom. Landing • Master Bedroom with En-Suite Shower Room • Three Further Bedrooms and Family Bathroom. Driveway and Parking • Integral Double Garage • Office • Outdoor Heated Swimming Pool • Sauna with Shower • Hot Tub and Large Mature Gardens. EPC Rating 'D'.

Guide Price £745,000 FF57270

UPEND

A charming Grade II Listed house in a highly sought after village with useful outbuildings, paddock and attractive gardens extending to approximately 3.38 acres (sts).
• Reception Hall • Sitting Room • Dining Room • Study • Kitchen/Breakfast Room • Utility Room • Laundry Room • Cloakroom. Landing • Five Bedrooms and Two Bath/Shower Rooms. Driveway and Parking • Garage • Three Bay Cart Lodge • Garden Stores • Workshop • Paddock • Ponds and Landscaped Garden.

Guide Price £1,195,000 FF60133

MOULTON

An attractive family house with spacious accommodation situated in a highly sought after village with views over paddocks to the front and a charming enclosed garden.
• Covered Entrance Porch • Reception Hall • Sitting Room • Garden Room • Study • Kitchen/Dining Room • Utility Room • Cloakroom. Landing • Master Bedroom with En-Suite Shower Room • Three Further Bedrooms • Family Bathroom • Cloakroom • Driveway and Parking • Garage • Workshop • Large Garden. EPC Rating 'F'.

Guide Price £545,000 FF61167

Newmarket 01638 662231

newmarket@jackson-stops.co.uk

Local & National reach through a network of London & Regional offices

OnTheMarket.com

People Property Places

Jackson-Stops & Staff

jackson-stops.co.uk

NEWMARKET

An outstanding residence overlooking Newmarket's world famous July Racecourse situated approximately a mile from the centre of town.
• Hall • Drawing Room • Study • Kitchen/Living Room • Games Room • T.V Room • Gym • Utility Room • Boot Room • Shower Room • Two Cloakrooms. Landing • Master Bedroom with En-Suite Bathroom • Five Further Bedrooms and Four Bath/Shower Rooms. Driveway and Parking • Two Double Garages • Heated Swimming Pool • Hard Tennis Court • Garden Machinery Store • Summer House and Large Gardens. In all about 1.5 acres (STS). EPC Rating 'D'.

Guide Price £1,400,000 **FF57041**

OUSDEN

A beautifully presented barn conversion situated within an idyllic, private setting amidst undulating countryside with delightful established gardens.
• Reception Hall • Sitting Room • Dining Room • Study/Bedroom 6 • Playroom/Gym • Kitchen/Family Room • Utility Room • Pantry • Shower/Cloakroom • Store Room. Galleried Landing • Master Bedroom with En-Suite Bathroom • Guest Bedroom with En-Suite Shower Room • 3 Further Double Bedrooms • Family Bathroom and 2 Store Rooms. Driveway and Parking • Two Double Garages and Workshop • Large Mature Garden.

Guide Price £850,000 **FF58018**

NEWMARKET

A magnificent Arts and Crafts house in a secluded and enviable location with established grounds extending to approximately 1 acre.
Entrance Hall • 6 Reception Rooms • Kitchen/Breakfast Room • Utility Room • Boot Room • Cloakroom • Cellar with Wine Store • Silver Room and Stores. Landing • Master Bedroom with Dressing Room and En-Suite Bathroom • 6 Further Bedrooms and 4 Bath/Shower Rooms • Garaging • Cart Lodge and Large Gardens. FURTHER LAND AVAILABLE BY SEPARATE NEGOTIATION. EPC Rating 'E'.

Guide Price £1,450,000 **FF51479**

NEWMARKET

A well presented ground floor apartment situated in this highly regarded development with a private terrace and communal gym facilities.
Communal Entrance Hall • Entrance Hall • Sitting/Dining Room • Kitchen • Master Bedroom with En-Suite Bathroom • Bedroom 2 • Shower Room/Cloakroom • Allocated and Visitors Parking • Private Terrace • Communal Gardens • Gym and Sauna. EPC Rating 'C'.

Guide Price £320,000 **FF61054**

DULLINGHAM LEY

A rare opportunity to acquire a strategically located block of 335 acres of studland, woodland and parkland, highly accessible for Newmarket and Cambridge.
Exciting options for stud, bloodstock or agricultural use together with the potential to create a small estate with current planning permission for a large country house. 225 acres of stud and pasture land • 110 acres of mature woodland • Planning consent for a substantial country house.

Guide Price £3,950,000 **FF60627**

WICKHAMBROOK

A superb contemporary newly built house enjoying views over open countryside in this well served village.
Entrance Hall • Kitchen/Sitting/Dining Room • Study/Bedroom 4 • Utility Room • 2 Ground Floor Bedrooms (1 with En-Suite Shower Room) and Bathroom. Landing • Store Room and Master Bedroom with En-Suite Shower Room. Driveway with Parking and Enclosed Garden.

Guide Price £395,000 **FF60132**

Newmarket 01638 662231

newmarket@jackson-stops.co.uk

Local & National reach through a network of London & Regional offices

OnTheMarket.com

People Property Places

CAMBRIDGE ELY HAVERHILL **NEWMARKET** SAFFRON WALDEN ST IVES LONDON

Cheffins

Isleham £460,000

Grain House is a former granary cleverly converted to provide extensive accommodation for use as either 1 dwelling or 2 separate apartments. An integral workshop has potential for conversion to additional accommodation subject to the usual consents. The property also includes a large rear garden, double garage and ample parking. EPC pending.

Ashley £305,000

A beautifully presented 3 bedroom semi-detached cottage standing in an elevated position within this well-regarded village. The impressive accommodation includes a cloakroom, a quality fitted kitchen and sitting/dining room with open fireplace. The property also includes a landscaped rear garden and cart lodge style garage. EPC: D.

Worlington £475,000

Virginia Cottage is a delightful extended and renovated period cottage, situated in a sought after no-through lane. The cottage includes 3 double bedrooms with a master suite with dressing room and bathroom, 4 reception rooms and a stunning open plan kitchen/breakfast room. Further features include a detached double garage and delightful private cottage gardens. EPC: E.

Passionate about property since 1825 **cheffins.co.uk**

01638 663228 **cheffins.co.uk** UNRIVALLED COVERAGE AROUND NEWMARKET

Saxon Street £595 pcm*

Available 1st July 2015. A beautifully presented and fully refurbished flint cottage set in the heart of the village. The accommodation includes a lounge, newly fitted kitchen, utility area/boot room, 1 double bedroom and newly fitted shower room. Further benefits include off-road parking, communal garden and feature fireplaces. EPC: F.

Saxon Street £695 pcm*

Available 1st July 2015. A beautifully presented & fully refurbished flint cottage set in the heart of the village of Saxon Street. The accommodation comprises of a lounge with wood burning stove, newly fitted kitchen, 2 double bedrooms & newly fitted bathroom with electric shower. Further benefits include off-road parking, communal garden & feature fireplaces. EPC: F.

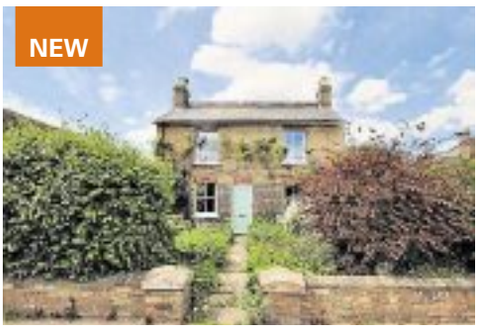

Burwell £1,200 pcm*

Available July 2015. A charming 4 bedroom detached period cottage situated on the edge of the village. The property features a newly built dining area/family room, utility area, 2 further reception rooms, downstairs shower room, 4 bedrooms and a first floor bathroom. The property also benefits from an enclosed rear garden, off-road parking and gardener. EPC: E

Moulton £995 pcm*

Available 1st July 2015. A modern 3 bedroom detached bungalow situated in an established cul-de-sac overlooking an open green. The property features an open plan sitting/dining room with open fireplace and French doors leading to garden, a fitted kitchen and replacement UPVC sealed unit double glazing. EPC: E.

Burwell £695 pcm*

Available end of June 2015. A modern 2 bedroom end of terrace house with enclosed rear garden, garage and gas central heating. EPC: D.

Newmarket £535 pcm*

Available June 2015. A modern second floor apartment with sitting / dining room, modern kitchen, double bedroom and bathroom. No pets and No smokers. EPC: D.

MORE...
...Choice
...Tenants
...Landlords

- Expert & Professional Advice
- Qualified Staff
- Professional Independent Inventory
- Tailored Management Services
- Competitive Rates
- Property Presentation Advice
- Major Regional Presence
- Effective Local Press Advertising
- Exposure on all Major Websites
- Large Tenant Database
- Email Marketing
- Full Colour Brochures including Floorplans

For a free rental appraisal from one of the best known names in the region please call

01638 663228

*Letting fees apply.
See cheffins.co.uk for full details.

RICS NAEA ARLA OnTheMarket.com

CAMBRIDGE ELY HAVERHILL **NEWMARKET** SAFFRON WALDEN ST IVES LONDON

Cheffins

Newmarket Offers in the region of £195,000

An attractive 3 bedroom townhouse situated close to the town centre and offering potential for improvement and updating. The property benefits from a double aspect sitting/dining room, a fitted basement kitchen/ breakfast room and gas central heating. Further features include part UPVC double glazing, long rear garden and NO CHAIN. EPC: E.

Dullingham £249,950

A 3 bedroom semi-detached cottage standing in a superb position with far-reaching views over stud paddocks. The property offers excellent accommodation and has the advantage of an enclosed rear garden, single garage and extensive parking. EPC: F.

Isleham Offers Over £250,000

A 3 bedroom detached bungalow standing in an idyllic village setting surrounded by open farmland. The property has planning permission to replace with a 4 bedroom detached house (ref 13/00024/FUL). The property stands on the edge of the village and is approached via a no through lane.

Isleham Offers Over £300,000

A 3 bedroom detached cottage with large enclosed garden and detached garage with first floor studio/ office. Recently renovated, the property has the advantage of natural oak flooring, quality fitted kitchen with range style oven, exposed timbers and a first floor bathroom with Jacuzzi bath. EPC: C. NO CHAIN.

Mildenhall £200,000

A 3 bedroom semi-detached bungalow attractively situated close to the centre of town. The property has been thoroughly modernised throughout and includes a fitted kitchen, open plan sitting/dining area and master bedroom with ensuite shower room. Further benefits include gas central heating, off-road parking and low maintenance gardens. EPC: C.

Newmarket £385,000

An individual 3 bedroom detached house attractively situated in a highly regarded location with excellent potential for improvement and extending (subject to planning). The property stands in a large plot and benefits from an open-plan sitting/dining room, a first floor shower room and a conservatory. EPC: F. NO CHAIN.

Newmarket £188,000

A superbly presented 3 bedroom property standing in an established residential cul-de-sac overlooking an open green. The property benefits from an open plan sitting/dining room, a modern fitted kitchen and gas central heating. Further benefits include; UPVC sealed unit double glazing and an enclosed rear garden. EPC: D.

Stetchworth £485,000

A well-presented 5 bedroom detached house situated close to the centre of this highly regarded village. The property benefits from 3 reception rooms, a modern fitted kitchen/breakfast room, 5 bedrooms including 2 ensuite. Additional features include a double garage and an established west facing gardens. EPC: D.

Newmarket £149,950

A 2 bedroom end of terrace house standing south of the town in sought after Stanley Road. The accommodation has been recently refurbished and includes a sitting room, conservatory and ground floor bathroom. EP: D. NO CHAIN.

Passionate about property since 1825 **cheffins.co.uk**

your-move.co.uk

Genuinely helpful.

For a free valuation please call us on 01638 660303

YOUR MOVE

Soham | £320,000

Substantial family home boasting many fine quality features including a well equipped kitchen, dual aspect 21'4'' Sitting room and superb 15' 6'' master bedroom with dressing area and en suite bathroom. Five bedrooms in total, second family bathroom and 2 further shower rooms. Dining room/study, cloakroom, breakfast room and utility. Outside:- Double garage, front and enclosed rear garden. Gas central heating and double glazing. EPC C

newmarket@your-move.co.uk | 01638 660303

Soham | £105,000

Ground Floor Victorian Flat Conversion
Double Bedroom
EPC D
Spacious Living Room
Gas Radiator Heating

newmarket@your-move.co.uk
01638 660303

SOHAM | £117,500

An opportunity to purchase a buy to let modern one bedroom home situated close to the centre of Soham currently rented at £525pcm. EPC D.

newmarket@your-move.co.uk
01638 660303

Queen Adelaide | £850

Refurbished Semi detached house
EPC D
3/4 bedrooms
Refitted kitchen and bathroom
Oil central heating.

newmarket@your-move.co.uk
01638 660303

Fordham | £800

3 Bedrooms
Large Garden
Spacious Living Accommodation
Available Now

newmarket@your-move.co.uk
01638 660303

Newmarket | £595

2 BEDROOM TERRACE HOME
EPC D
GAS CENTRAL HEATING
GARDEN

newmarket@your-move.co.uk
01638 660303

Newmarket | £695

Two Bedrooms
EPC Ordered
Extended Living Accommodation
Gas Central Heating
Available Early July

newmarket@your-move.co.uk
01638 660303

Soham | £1500

A well presented five bedroom detached family home with an enclosed garden and double garage. Available middle of June.

newmarket@your-move.co.uk
01638 660303

Soham | £620

TWO BEDROOMS
CLOAKROOM
LOUNGE/DINER
KITCHEN
ELECTRIC HEATING

newmarket@your-move.co.uk
01638 660303

We help a customer move into their new home every *five minutes. Let us help you too.

*Includes sales and lettings.

facebook.com/yourmoveuk twitter.com/yourmove_uk

The tenancy set up fee is £240. Additional fees may apply. Please refer to the website or ask in branch for more details.

The Property Ombudsman SALES

The Property Ombudsman LETTINGS

DO YOU HAVE A PROPERTY TO LET?

DO YOU OWN EMPTY PROPERTY? CONSIDERING A BUY-TO-LET?

LET ONLY FROM JUST £350.00 + VAT

FREE 12 MONTH RENTAL GUARANTEE ON MANAGED PROPERTIES!

Please call in to our centrally located office and have a chat with a rental specialist to discuss your letting, management or buy-to-let requirements with no obligation.

We are located next door to the Harley Davidson dealership and opposite the Fountain restaurant. Parking is available at the back of the office. It will be helpful to us if you are able to arrange a meeting in advance.

PERSONAL, PROFESSIONAL AND COMPLETE SERVICE

CALL NOW FOR FREE MARKET APPRAISAL

Acacia Property Management

Specialists in residential lettings

01638 663705

www.acacia-property.co.uk

16 Black Bear Court, High Street, Newmarket, CB8 9AF

info@acacia-property.co.uk

©LW

pocock&shaw
Residential Sales, Lettings & Management

T 01638 668284
E newmarket@pocock.co.uk

Newmarket £165,000
SSTC
SIMILAR REQUIRED

Similar properties urgently required to meet high buyer demand

Exning £230,000
SSTC
SIMILAR REQUIRED

Similar properties urgently required to meet high buyer demand

Newmarket £375,000
SSTC
SIMILAR REQUIRED

Similar properties urgently required to meet high buyer demand

Red Lodge £210,000
SSTC
SIMILAR REQUIRED

Similar properties urgently required to meet high buyer demand

Newmarket £300,000
SSTC
SIMILAR REQUIRED

Similar properties urgently required to meet high buyer demand

Are you looking to move this summer?

For a FREE market appraisal & competitive fees

Please call 01638 668284

Reach £245,000
SSTC
SIMILAR REQUIRED

Similar properties urgently required to meet high buyer demand

Newmarket £205,000
SSTC
SIMILAR REQUIRED

Similar properties urgently required to meet high buyer demand

Newmarket £169,950
SSTC
SIMILAR REQUIRED

Similar properties urgently required to meet high buyer demand

Cheveley £200,000
SSTC
SIMILAR REQUIRED

Similar properties urgently required to meet high buyer demand

Gazeley £250,000
SSTC
SIMILAR REQUIRED

Similar properties urgently required to meet high buyer demand

Red Lodge £219,950
SSTC
SIMILAR REQUIRED

Similar properties urgently required to meet high buyer demand

Newmarket £167,000
SSTC
SIMILAR REQUIRED

Similar properties urgently required to meet high buyer demand

pocock.co.uk
rightmove.co.uk
MAYFAIR OFFICE.CO.UK

Newmarket Office: 2 Wellington Street, Newmarket CB8 0HT
T 01638 668284 | E newmarket@pocock.co.uk
Also at Cambridge and Ely

pocock&shaw

Residential Sales, Lettings & Management

Residential Sales

Fordham £230,000

NEW

A three bedroom modern family house with a large conservatory and set within a highly regarded residential development close to the village centre and all amenities.

The property benefits from an entrance hall, cloakroom, sitting room, kitchen, en suite shower room and family bathroom. Enclosed garden to the rear of the property, garage and off road parking.

No Chain. EPC: TBC

Newmarket £279,950

An impressive 3 bedroom detached Victorian house that has recently undergone a comprehensive program of improvements & updating to create a light, spacious family house set in a generous garden.

This family home benefits from & entrance hall, sitting room, cloakroom, refitted kitchen with dining room overlooking the rear garden. A refitted bathroom to the 1st floor with 3 bedrooms. The property also boasts rewiring, re plumbing & the installation of a new central heating boiler & system.
EPC: F

Exning £325,000

An impressive & extended late Victorian 3 bedroom house set in the highly regarded village of Exning.

The property provides deceptively spacious accommodation including a large open plan sitting/dining room, generous fitted kitchen/breakfast room, master bedroom with en suite shower room, side & rear gardens.

EPC: C

Newmarket £410,000

ANNEX

A very large detached 5 bedroom house having just benefited from a refitted kitchen and bathrooms, complete redecoration and re-carpeting.

Hall, cloakroom, large sitting room, conservatory, dining room, new kitchen, two bathrooms, double length garage with a studio annex over, enclosed garden.

No Chain. EPC: C

pocock.co.uk rightmove.co.uk MAYFAIR OFFICE.CO.UK

Newmarket Office: 2 Wellington Street, Newmarket CB8 0HT
T 01638 668284 | E newmarket@pocock.co.uk
Also at Cambridge and Ely

01638 561187

13 High Sreet | Newmarket | CB8 8LX.

newmarket@wlea.co.uk

WHATLEY LANE

01638 561187

www.wlea.co.uk

A courtyard development of 44 stunning homes, The Maltings centres around an incredible conversion of a former Victorian malt house.

Four different buildings combine to create a real sense of community and an attractive range of homes: contemporary townhouses, luxury apartments with the option of one, two or three bedrooms and fabulous two and three bedroom duplexes. Welcome to Newmarket's most stylish and versatile new address.

Brewers Lane, off Fordham Road
Newmarket, CB8 7AA

www.the-maltings.com

FOR VIEWINGS PLEASE CALL THE MARKETING SUITE ON
01638 565112

Marketing Suite and Show Apartment open Friday – Monday 10am-5pm

Prices from £239,995

Help to Buy available

Help to Buy

132-134 Hills Road Cambridge CB2 8PA
savills.co.uk
savills

13 High Street Newmarket CB8 8LX
wlea.co.uk

NEWMARKET **GUIDE PRICE £210,000**

A stunning ground floor apartment located in the highly regarded Coronation Court, Newmarket. The apartment is conveniently located close to Newmarket's Train Station and the world famous Tattersalls Sales Ground. The property offers spacious accommodation including two bedrooms, a kitchen/dining room, a generous living room, family bathroom and cloakroom. The property is Ideal for investors due to its sought after position and demand from would be tenants. EPC D. NO ONWARD CHAIN

NEW

ISLEHAM **GUIDE PRICE £315,000**

A spacious and well positioned detached family home located in the sought after village of Isleham. The property offers versatile accommodation including four spacious Bedrooms, a Study, Kitchen/Breakfast room, Utility Room, two Reception rooms, a cleverly converted attic room, cloakroom and family bathroom. External benefits include an attractive enclosed rear garden, off-road parking to the front and a rear driveway which leads to a detached single garage. EPC D. NO ONWARD CHAIN.

Whatley Lane Estate Agents 13 High Sreet | Newmarket | CB8 8LX. Telephone: 01638 561187 Email enquiries: newmarket@wlea.co.uk

* Administration fee's apply, see website or call us today for more details

01638 561187

13 High Sreet | Newmarket | CB8 8LX.

newmarket@wlea.co.uk

WHATLEY LANE

01638 561187

www.wlea.co.uk

NEW

NEWMARKET **GUIDE PRICE £360,000**

This attractive period property is located in a quiet cul-de-sac in Newmarket. The property offers versatile accommodation including a master bedroom with en-suite, three further bedrooms, an open plan kitchen/dining room, a generous living room and family bathroom. Externally the property benefits from an enclosed rear garden with patio area, a front garden with mature shrub borders and off road parking for multiple vehicles. VIEWING IS HIGHLY RECOMMENDED. EPC F.

NEW

STRADISHALL **GUIDE PRICE £785,000**

Impressive family home set in four acres (STS) of paddocks and gardens in the heart of the Suffolk Countryside. Offering spacious accommodation including master bedroom with en-suite, three further bedrooms, family bathroom, dining room, drawing room, family room , study, kitchen and utility. Externally the property benefits from a single garage, additional off-road parking for multiple vehicles, gardens with views over neighbouring farmland, equestrian and paddock facilities. VIEWING RECOMMENDED. EPC F.

NEW

NEWMARKET **GUIDE PRICE £385,000**

Delightful chalet bungalow located in a highly sought after area of Newmarket close to the town centre and all its amenities. Accommodation includes three bedrooms, three en-suites, large sitting room, open plan kitchen/dining room and utility room. Externally the property benefits from a laid to lawn garden with off road parking leading to a integral garage to the front and an enclosed rear garden with decking. EPC D. VIEWING HIGHLY RECOMMENDED.

LAST ONE REMAINING

FORDHAM **GUIDE PRICE £465,000**

This superbly presented four bedroom home is part of a boutique development consisting of three individually designed dwellings finished to a high specification throughout. The properties are situated in the well regarded Cambridgeshire village of Fordham, approximately 5 miles from Newmarket and 16 miles from Cambridge itself. Each property offers an array of sought after features and a generous plot sizes. Internal viewing is highly recommended. Please contact the our team for further details or to arrange a viewing. EPC C.

Whatley Lane Estate Agents 13 High Sreet | Newmarket | CB8 8LX. Telephone: 01638 561187 Email enquiries: newmarket@wlea.co.uk

* Administration fee's apply, see website or call us today for more details

ALL VEHICLES WANTED

• BEST PRICES
• LOCAL FAMILY RUN BUSINESS. ESTABLISHED FOR OVER 25 YEARS

VEHICLE DISMANTLERS LTD

Bridge End Road, Red Lodge, Suffolk, IP28 8LQ
Based near Newmarket
01638 750413, 07748 745202 or 07917 406847
www.vehicledismantlersltd.co.uk

©LW

classified motors
To sell your motor vehicle,
cambridge-news.co.uk

Advertise your car in-paper and online
cambridge-news.co.uk/**bookonline** or call 08444 068 674

Porsche Specialist

Catering for all makes of vehicle

Audi · BMW · Ford · Peugeot · VW · Mercedes-Benz · Vauxhall

Established 27 Years

• Fixed Price Servicing • Manufacturers' Parts used
• Courtesy Cars Available
• Valeting Service Available
• Free Collection & Delivery Service
• Sport • MPV • Family
• Servicing & MOT Preparation • Tyres • Exhausts
• Batteries • Servicing

Warm, friendly, efficient service

SPA MOTOR CO.

1 Studlands Business Centre
Exning Road • Newmarket • CB8 7SS
Tel: 01638 660100
www.spamotorco.co.uk

©LW

'We shared some good times. Now I'm ready for a new adventure!'

classified motors
Visit
cambridge-news.co.uk/**bookonline**

drive

WWW.NEWMARKET-NEWS.CO.UK

New Renault, Dacia site open

ONE of the largest independent car retailers in East Anglia has opened the UK's newest Renault and Dacia franchise in Cambridge.

John Banks Group has spent four months transforming the former Wests of Cambridge site into a state-of-the-art Renault Store retail concept showroom, which includes an area where customers can sit and use tablets provided and an interactive display where they can customise their vehicles.

The family-owned company, which celebrated its 40th anniversary last year, is already renowned for delivering outstanding customer service at its Honda and Suzuki dealerships in Cambridge, Ipswich and Bury St Edmunds.

Managing director Mark Banks believes the company's philosophy is well aligned with Renault and Dacia's and says he was impressed by the manufacturers' young and exciting product line-ups and huge potential for growth in both brands.

ON MERCERS ROW: From left are sales executive Bradley Banks, sales manager Ian Davidson and sales executive Charlie Follis

Mr Banks said: "We are very excited to have taken on Renault and Dacia and we're confident it will be a successful partnership. There are some exciting new vehicles in the range and new products to come, which is one of the reasons we took them on. Our new showroom has been completely refurbished and this is the first time in 11 years that Renault sales, after sales and parts are in one place in Cambridge."

VIVA FOREVER
at your local Murketts Dealer

The All-New Vauxhall
VIVA

FROM ONLY
£7,995

Representative Personal Contract Purchase Finance Example

23 Monthly payments of	£99	Optional final payment (GFV)	£5,168
Customer deposit	£1,338.86	Duration of agreement	24 Months
On the road price	£7,995	Mileage per annum	8,000
Total amount of credit	£6,656.14	Excess mileage charge	9p Per Mile
Interest charges	£788.86	Fixed rate of interest p.a.	6.67%
Total amount payable	£8,783.86	Representative APR	6.9%

Call or visit your local Murketts dealer today!

Murketts Vauxhall www.murketts.co.uk

Murketts of Cambridge
137 Histon Road, Cambridge CB4 3JD
01223 706706

Murketts of Huntingdon
Stukeley Road, Huntingdon PE29 6HG
01480 459551

Murketts of Stapleford
Magpie Garage, London Road Stapleford CB22 5DG
01223 716600

Murketts of Royston
Old North Road Royston SG8 5DQ
01763 226666

VAUXHALL

Official fuel consumption figures in mpg(l/100km) for the Vauxhall Viva range are: Urban 50.4 (5.6) - 52.3 (5.4). Extra-urban 72.4 (3.9) - 76.3 (3.7). Combined 62.8 (4.5) - 65.7 (4.3). Official emission figures range from 104-99/km.

Finance subject to status. Terms and conditions apply. Applicants must be 18 or over. Finance supplied by Vauxhall Finance, PO Box 6666, Cardiff, CF15 7YT. We reserve the right to amend or withdraw these offers at any time. We can introduce you to a limited number of carefully selected finance providers. We may receive a commission from them for the introduction. You will not own the vehicle until all payments are made. At the end of the agreement there are 3 options: (i) Renew: Part exchange the vehicle. (ii) Retain: Pay the Optional Final Payment to own the vehicle or (iii) Return the vehicle. We are a credit broker, not a lender.

JAGGARD BROTHERS
MOTOR VEHICLE ENGINEERS LTD

PROFESSIONAL, FRIENDLY SERVICE DELIVERED BY A CARING, FAMILY BUSINESS

Quality Used Vehicles

2012 (61)	**NISSAN QASHQAI 1.5 Diesel Acenta** 5 Dr, Park assist	£11,495
2011 (61)	**AUDI A1 1.4 TFSi** 3 Dr, Sport	£11,495
2010 (60)	**AUDI A4 2.0 Diesel Tecknik** 4 Dr, Full Leather, Sat Navigation	£11,450
2012 (62)	**VOLKSWAGEN GOLF 2.0 Diesel 140ps Bluemotion Tech Match** Hi spec	£11,450
2012 (12)	**NISSAN QASHQAI 1.6 Acenta** 5 Dr	£10,495
2013 (13)	**FORD FOCUS 1.0 Ecoboost Zetec** 5 Dr	£10,495
2012 (12)	**FORD FOCUS 1.6 Diesel Zetec** 5 Dr	£9,950
2012 (12)	**VAUXHALL ZAFIRA 1.6 Exclusive** Navigation	£9,750
2011 (11)	**BMW 118 Diesel SE** 5 Dr	£9,450
20111 (11)	**MINI ONE 1.6** 3 Dr	£8,995
2014 (63)	**PEUGEOT 208 1.2 Active** 5 Dr, Very low Miles, Park Assist	£8,495
2012 (12)	**VAUXHALL INSIGNIA 2.0 Diesel Exclusive** 5 Dr	£7,995
2012 (12)	**TOYOTA YARIS 1.3 VVTi TR** 5Dr	£7,650
2011 (61)	**HONDA CIVIC 1.4 V-Tec Type S Auto** 3 Dr	£7,495
2012 (12)	**VAUXHALL CORSA 1.4 SE** 5 Dr, very Low Miles	£7,495
2011 (61)	**FORD FIESTA 1.6 Diesel Zetec** 5Dr	£7,450
2011 (11)	**HONDA JAZZ 1.4i Vtec** 5 Dr	£6,995
2010 (60)	**MINI COOPER 1.6** Graphite	£6,995
2010 (10)	**SKODA 1.2 TSi Elegance** 5 Dr	£6,495
2012 (12)	**NISSAN MICRA 1.2 Acenta** 5 Dr, Sat Nav Bluetooth	£6,495
2010 (10)	**PEUGEOT 207 1.4 VTi S** 5 Dr	£5,995
2013 (13)	**FORD KA 1.25 Edge** 3 Dr, Air Con	£5,995
2010 (60)	**RENAULT SCENIC 1.6 VVT i-Music** 5 Dr, Park Assist	£5,950
2006 (56)	**BMW 118i SE** 5 Dr	£5,650
2009 (09)	**FORD C MAX 1.6 Zetec** 5 Dr, Park Assist	£5,495
2010 (10)	**RENAULT KANGOO 1.5 Diesel Authentique**	£5,450
2009 (58)	**VAUXHALL ASTRA 1.9 Diesel Estate**	£5,450
2012 (12)	**CITROEN C1 1.0i VTR** 3 Dr, Air Con	£4,995
2011 (61)	**HYUNDAI i20 Active** 3 Dr	£4,995
2009 (09)	**VAUXHALL ASTRA 1.6 Design** 3 Dr, Half Leather	£4,995
2004 (54)	**VOLKSWAGEN GOLF 2.0 Diesel GT** 5 Dr	£4,950
2006 (06)	**TOYOTA YARIS 1.3 T3** 5 Dr	£3,995
2006 (56)	**SEAT IBIZA 1.2 Reference** 3 Dr	£3,350
2007 (07)	**MAZDA 6 2.0 Diesel Sport** 5 Dr	£2,995
2006 (06)	**CITROEN C2 1.1 SX** 3 Dr	£2,495
2005 (55)	**RENAULT MEGANE 1.6 Dynamique** 5 Dr	£1,995

Commercial Vehicles

2013(63)	**LANDROVER DISCOVERY2.9 Diesel V6 SD Lux Auto Commercial**	£30,000+VAT
2010 (10)	**VAUXHALL VIVARO 2.0 Diesel 2900 Sportive Van** Side Door	£7,995 No VAT
2011 (11)	**FORD TRANSIT 2.0 Diesel** Low Roof	£7,995+VAT
2011 (11)	**FORD TRANSIT 2.0 Diesel** Medium Roof LWB	£6,295+VAT
2010 (60)	**CITROEN BERLINGO 1.6 Diesel 625 Enterprise Van** AC, Side door	£5,995+ VAT
2013 (13)	**CITROEN 1.3 Diesel Nemo Enterprise** Air Con, Park Sensors	£5,295+VAT
2012 (61)	**FIAT FLORINO 1.3 16V Van** Side Door, Park Assist	£4,995 +VAT
2010 (10)	**FORD TRANSIT Connect Diesel** Low Roof	£4,950+VAT
2010 (60)	**FORD TRANSIT Connect Diesel** Low Roof	£5,250+VAT
2012 (12)	**VAUXHALL COMBO 2300 1.3 Diesel**	£4,950+VAT
2010 (60)	**VAUXHALL COMBO 1700 1.3 Diesel**	£3495+VAT

Jaggard Brothers Used Vehicle Policy
All vehicles all fully serviced prior to delivery, cambelts renewed if required.
Full 12 month MOT. Any tyre below 3mm replaced before delivery.
Comprehensive Jaggard Brothers 6 month or 6000 miles (whichever occurs first) warranty.

MON-FRI 9-5 SATURDAY 9-4 SUNDAY BY APPOINTMENT

01638 720650
WWW.JAGGARDBROTHERS.CO.UK | E: JAGGARDBROTHERS.LTD@OUTLOOK.COM
2 HAMMOND CLOSE, NEWMARKET CB8 0AZ

©LW

Cheap Tyres Online

CarTyres.com BUY ONLINE Fitted Locally

Choose your tyres online visit www.cartyres.com

GOODYEAR · PIRELLI · BRIDGESTONE · Firestone · YOKOHAMA · HANKOOK · MICHELIN · Continental · DUNLOP · UNIROYAL · KUMHO TYRES · FALKEN High Performance Tyres

Biggest brands for the lowest prices. Guaranteed.

Over 9600 tyre sizes in stock.

	Budget Tyres Fully fitted from	Premium Brands Fully fitted from
Ford Fiesta	£34.87	£40.34
Vauxhall Corsa	£39.67	£47.94
Renault Clio	£39.67	£52.62
Volkswagen Polo	£40.20	£46.50
Volkswagen Golf	£40.27	£42.12
Peugeot 206	£36.30	£40.74
Ford Focus	£40.20	£51.42
Vauxhall Astra	£40.20	£43.43
Renault Megane	£39.07	£55.99
Toyota Avensis	£40.03	£45.06

No Hidden Extras. Fully fitted prices include fitting, valves, balancing, disposal of old tyres and VAT.

Same day fit available

CarTyres.com

Nobody, but nobody beats us on price

Or call our 24hour UK Based Support line on **0800 699 0702** Free from any landline.

NISSAN Innovation that excites

NISSAN CARED4

AT Glyn Hopkin, YOU CAN TELL WHEN A USED CAR IS CARED4

ASK ABOUT **2 YEARS FREE SERVICING** WHEN PURCHASED ON FINANCE

With Nissan CARED4 you get:
1. **Detailed checks** for added peace of mind
2. **Minimum 12 months' warranty** manufacturer backed for security
3. **Exchange promise** 30 days or 1000 miles for added confidence
4. **You + Nissan CARE** The same package that comes with all our new cars

Glyn Hopkin EXCLUSIVE...

NEARLY NEW NISSAN JUKE ACENTA PREMIUM PACK

UNDER £89 PER MONTH

- SUPERB SPEC • CHOICE OF COLOURS
- FREE MOT FOR LIFE
- HURRY - LIMITED NOs

FROM ONLY £10,495

SAVE OVER £5,400 AGAINST LIST PRICE WHEN NEW

CASH PRICE OF VEHICLE	24 MONTHLY PAYMENTS	CUSTOMER DEPOSIT	TOTAL AMOUNT OF CREDIT	INTEREST CHARGES
£10,495	£88.55	£3,610	£6,885	£1,989.53
DURATION OF AGREEMENT	OPTIONAL FINAL PAYMENT / GFV	TOTAL AMOUNT PAYABLE	RATE OF INTEREST P.A (FIXED)	14.9% APR REPRESENTATIVE
24 MONTHS	£6,749.33	£12,484.53	14.9%	

Agreed annual mileage of 6,000. Excess mileage charged at 0.08p per mile (plus VAT)

GlynHopkin.com OPEN SUNDAY 10am-5pm

CAMBRIDGE 699 Newmarket Road CB5 8SQ 01223 636179 | BISHOP'S STORTFORD Northgate End CM23 2ET 01279 905614

Branches also at: Chelmsford, Colchester, Ipswich, Romford, East London, St.Albans, Watford, Buckhurst Hill, Waltham Abbey, Milton Keynes & Bedford

UP TO 2500 USED CARS IN GROUP STOCK - ALL MAKES & MODELS!

Search Glyn Hopkin Group

OPEN 7 DAYS Monday - Friday 8.30am to 6.00pm. Saturday 8.30am to 6.00pm. Sunday 10.00am to 5.00pm.

Information correct at time of going to print. Guarantees and Indemnities may be required. Finance subject to status. Written details available on request. Model shots shown are for illustration purposes only. Models subject to availability. Calls may be monitored to ensure quality of service.

Glyn Hopkin FOR THE BEST DEAL ON A NEW OR USED FIAT!

FIAT

Glyn Hopkin HAVE DONE IT AGAIN... EXCLUSIVE, GENUINE OFFER THIS IS NOT A MISPRINT!

NEW Fiat 500 COLOUR THERAPY

SUPERB SPECIFICATION WITH
- AIR CON • WHITE MIRROR COVERS
- STYLISH POOL BALL GEAR KNOB
- CHROME DOOR HANDLES
- ELECTRIC WINDOWS
- ELECTRIC DOOR MIRRORS

PRE-OWNED FIAT 500s NOW FROM ONLY £5,995

FROM UNDER £29 PER MONTH

PLUS UP TO £500 FIAT DEPOSIT CONTRIBUTION

LIMITED NUMBERS 1st come, 1st served!

FREE MOT FOR LIFE WITH ALL PURCHASES

CASH PRICE OF VEHICLE	23 MONTHLY PAYMENTS	DEPOSIT	AMOUNT OF CREDIT	INTEREST CHARGES
£6,995	£28.83	£2,650	£4,345	£837.09
DURATION OF AGREEMENT	OPTIONAL FINAL PAYMENT / GFV	TOTAL AMOUNT PAYABLE	9.9% APR REPRESENTATIVE	
24 MONTHS	£4,529	£7,842.09		

Agreed annual mileage of 6,000. Excess mileage charged at 0.08p per mile (plus VAT)

9 One of the UK's largest Fiat dealer groups with 9 sites offering YOU MORE choice, value & savings!

GlynHopkin.com OPEN SUNDAY 10am-5pm

CAMBRIDGE 699 Newmarket Road CB5 8SQ 01223 633739 | BISHOP'S STORTFORD Northgate End CM23 2ET 01279 905790

Branches also at: St. Albans, Buckhurst Hill, Romford, East London, Ipswich, Chelmsford & Milton Keynes

UP TO 2500 USED CARS IN GROUP STOCK - ALL MAKES & MODELS!

Search Glyn Hopkin Group

Motability

OPEN 7 DAYS Monday - Friday 8.30am to 6.00pm. Saturday 8.30am to 6.00pm. Sunday 10.00am to 5.00pm.

Information correct at time of going to print. Guarantees and Indemnities may be required. Finance subject to status. Written details available on request. *When you purchase a used Fiat from 6 months to 54 months old through FCA Financial Services PCP. Model shots shown are for illustration purposes only. Models subject to availability. Calls may be monitored to ensure quality of service.

classified motors

cambridge-news.co.uk/**bookonline**
PRIVATE: 08444 068 674
TRADE: 01223 434343

Cars For Sale

CARS FOR SALE
90 FORD SIERRA 42K 1 OWNER - POA
FORD FIESTA 2K 1 OWNER - £1350
05 FORD MONDEO F.S.H - £1495
54 FORD K.A. BLACK - £1295
03 CITROEN PICASSO 74K - £1295
P/X - WARRANTY
CALL 07934 173831

CARS FOR SALE
PERGEOUT 206 1.4 silver w REG 5 door 135K - £750
NISSAN prima star VAN 2006 white 125K- £2800
CORSA 1.2 2003 SILVER 3 door 93K - £1100
VAUXHALL ZAFIRA 1.6 2005 blue petrol 141K new gearbox and CLUTCH - £1900
TOYOTA yarris AUTOMATIC 1.2 gold y reg 69K - £1300
FIRST £200 in parts and labor GUARANTEE

£100

HUNTINGDON
07581070932

Chevrolet

CHEVROLET MATIZ 1.0SE+
2008, 08 Plate, Silver Only, 23,000 miles, F.S.H., P.A.S., C/locking, E/windows, Airbags, Air Con. , Radio/C. D Player, Colour Coded Bumpers & Mirrors, Immobiliser, New M.O.T., Warranty, Excellent Condition, t

£2,650

www.rowleyscars.co.uk
01799584327
or 07779 557267

Sell your vehicle from **£27.50** when booked online

Citroen

CITROEN PICASSO 1.6 DESIRE
06 reg, E/W R/L, CD, air con, 1 lady owner from new, 72,000 miles, full Citroen history, 1 years mot, very nice clean car throughout, PX Welcome

£1,795

J Ridgley Cars
01371859965
or 07885 245166

Ford

FIAT PUNTO SPORTING 1.2 1242CC
2006, ONLY 31,000 MILES, F.S.H, 2 owners, recent cam belt SERVICE, P.A.S, E/W, RCL, alloy, AIRBAG, 12 month mot, fantastic condition, px WELCOME

£2,595

E.L. Bidwell & Sons
01799584203
or 07733 237184

Ford

FORD FIESTA, blue LX 16v, 2004, 12 mths MOT, very good condition. £1,500 01223 520673

FORD FOCUS GHIA
1.6ltr, 2004, Blue, 5 Door Hatchback, high mileage, excellent condition, 7 mths mot, engine rebuilt 3 years ago, many new parts

£550 ono

01223 565884

BOOK ONLINE

Honda

TOYOTA YARIS 1.4 D-4D TR DIESEL
2007, 57 Plate, Met. Grey, Only 31,000 miles, F.S.H., P.A.S., C/locking, E/windows, Airbags, Air Con. , Alloys Radio/C. D Player, Colour Coded Bumpers & Mirrors, Immobiliser, New M.O.T., Warranty, Excellent Condition, t

£5,350

www.rowleyscars.co.uk
01799584327
or 07779 557267

Land Rover

RANGE ROVER SPORT IN WHITE
2.7 turbo diesel, year 57, just been fully resprayed, wheels been refurbed, Range rover service history, 75,000 miles, black leather, sat nat, top of the range, all mod cons

£23,500

07455128592

Peugeot

PEUGEOT 307 LX HDI
2ltr, 2002, Red, Estate, 120K miles MOT April 2016, drives well

£850

01223 290028

Toyota

TOYOTA YARIS CDX AUTO

1.3ltr, 2001, Green, 5 Door Hatchback, 79000 m, ex cond, 10 mths MOT, A/C, immob, CD, C/L, airbags, E/M, E/W, PAS, S/Roof

£1,500

01353 665593

Rover

ROVER 75 V6 - SUPERB CONDITION
All extras. 52 reg, but only 56k miles, some scratches,

1 owner, regularly maintained, 3 months MOT.

£1,200

07771 986606

Vauxhall

VAUXHALL MERIVA SE CDTI AUTO DIESEL

1.7ltr, 2010, Blue, Mpv, 33433 mls, VGC, 3 mths mot, FSH, ABS, A/C, alarm, CD, C/L, airbag, E/M, E/W, PAS

£6,300 ovno

01223 971482 or 07719 205490

FORD FUSION 1.4 ZETEC CLIMATE
2006, 06 Plate, Met. Purple, Only 45,000 miles, P.A.S., C/locking, E/windows, Airbags, Air Con. , Alloys, Radio/C. D Player, Colour Coded Bumpers, Immobiliser, New M.O.T., Warranty, Excellent Condition, t

£3,495

www.rowleyscars.co.uk
01799584327
or 07779 557267

VAUXHALL CORSA 1.0 LIFE TWINPORT

3 door, 2004, Metallic Red, 81,000 miles, (New Vauxhall factory engine fitted at 54,000 miles) Vauxhall service records, Excellent condition throughout. Car purchased 2 years ago from Vauxhall main dealer. MOT April 2016.

£1,200 ono

07889 882466

Volkswagen

VOLKSWAGEN GOLF MATCH TDI DSG
1.6ltr, 2011, Silver, 5 Door Hatchback, 86500 mls, good cond., 2 mths mot, FDSH, ABS, A/C, alarm, alloys, CD, C/L, E/M, E/W, PAS

£7,350 ovno

07771 873499
or 01223 366379

classified motors
To sell your motor vehicle,
cambridge-news.co.uk

Volkswagen

VOLKSWAGEN GOLF 1.6 S
2000 (W), 5 Door, Silver, 2 Owners, MOT until April 2016, FSH, EW, Stereo/CD, 100K Miles, Excellent Condition

£1,250

Newmarket
01638743735
or 07480 212612

Volvo

VOLVO XC90 SE QUICK SALE

Immaculate, Silver, Estate. 2.4ltr, 2010, Bluetooth hands free, sat nav, DVD player with 3 headphones, winter pack, side bars, Long MOT.

£14,950 ono

07747 631492

Volkswagen

VW POLO 1.4 MATCH
2001 (Y), 78,000 Miles, 3 Door, Silver, 3 Owners, MOT until April 2016, FSH, EW, es, Excellent Condition

£1,450

Newmarket
01638743735
or 07480 212612

FREE TO LIST ANY ITEM BELOW £100 **ONLINE**

Classic Cars

MG MGB

1.8ltr, 1978, Brooklands Green, Sports Convertible, Full Tonneau, lots of documentation, original throughout 38850 mls, excel cond, 5 mths mot, S/S/H

£5,000 ovno

01480 466332
or 07837 206218

Cars Wanted

'WE BUY ANY CAR'
Also vans, trucks, motorhomes, caravans
£££ CASH £££
Within the hour anywhere
Very polite service
07919 176884

A.A Wanted
Cars, vans, pick-ups, 4x4's, Caravans, Motor Homes
with or without MoT, cash paid on collection
Open 7 days a week
07748248637

Cambridge Metal Recycling LTD
Specialists in Ferrous and Non Ferrous Metals
We PAY for your old Car to be collected at your door.
ANY CAR WANTED
Call us for a quote
Same day collection available
Remember you can only scrap your car at an authorised treatment facility
TOP PRICE PAID
CALL US NOW 01223 830309

WE'LL BUY YOUR CAR OR VAN

STEP 1 **Get your valuation**
STEP 2 **Receive and accept our offer**
Your offer is valid for 5 days and we come to you.
STEP 3 **Receive payment for your vehicle**
Payment is by instant bank transfer or cash and there are no fees.
Telephone: 01223 785112 • 24/7
Email: info@webuyyourvan.com

Scrap your car with...
AR AUTOS
Best Prices Paid for any 2nd Hand Cars, Vans, 4x4s, etc.
Any model and condition
Call for Free Quotes and Collection.
Tel: 07462 773909
Can be found on Yell

Cars Wanted

CARS & VANS
WANTED FOR INSTANT PAYMENT
ANY AGE, ANY CONDITION
HIGH OR LOW MILES
INCLUDING CLASSICS.
£100 - £25K
01223 785114

CHARLTON RECYCLED AUTOPARTS
Fully Authorised End of Life Vehicle Treatment Facility - Licence number 75119B
We are the only authorised collector of abandoned vehicles for South Cambridgeshire, East Cambridgeshire & Fenland District Councils
We have a direct link to DVLA and can issue Certificates of Destruction electronically immediately.
WE PAY UP TO £250
for any scrap car and operate a free collection service.
Cambridge (01223) 832656

SCRAP CARS WANTED AT W.SMITH
Est 1955
Linton, Cambridge
All makes and models wanted for breaking & recycling.
Free collection and free COD issued DVLA registered
WE PAY UP TO £250
BUYERS OF FERROUS & NON FERROUS METALS
Tel: 01223 891511

Commercial Vehicles

VAUXHALL COMBO VAN
1.3 CDTI, 2010, 60 Reg, 77000 Miles, FSH, White, Bulkhead, £3600, t

£3,600

01223847324

Motorcycles

All Motorcycles / Scooters Urgently Wanted For Cash!
Any condition/ any age.
From Mint Condition to Crashed, Damaged and Non Runners.
Absolutely anything considered.
Instant Cash paid on collection.
Tel: 07713 082982 / 01480 407754
BLACKCAT BIKES

Caravans

SPRITE ALPINE 2

2 Berth Caravan, excellent condition.
4 years old, with end bathroom, motor-mover, microwave and many extras.

£9,150 ono

01223 246421
or 07773 230184

Caravans

ABI MONTANA 2001
Suffolk Sands, Felixstowe, next to beach and nature reserve. Refurbished static caravan, fully equipped, including T.V, sleeps 6. Site fees £300 monthly. Open 50 wks, dogs allowed.

£5,000

01223 440146

Caravan Accessories

CARAVAN awning dorma— red/grey— steel poles— 3 zip in panels— fits 800—825 van— good condition £100 Tel: 01954 212386

It's free to sell your bike accessories under £100
cambridge-news.co.uk

Sell your car and all that goes with it.
classified motors

On the Road
cambridge-news.co.uk/bookonline
Private: 08444 068 674
Trade: 01223 434291

Car Accessories

WHEEL/TYRE for renault clio— 165/70/13 under 100 miles— 4 plastic hubcaps if wanted £20 Tel: 01954 212386

In Car Entertainment

CAR CD/RADIO JVC KD—R421 JVC Single CD player plus radio with front USB input and 2x Aux inputs. 50 watts output. Boxed as new with all paperwork etc. Only used for 3 months £35 Tel: 01480 384858

In Car Entertainment

CAR CD/RADIO JVC KD—R421 JVC Single CD player plus radio with front USB input and 2x Aux inputs. 50 watts output. Boxed as new with all paperwork etc. Only used for 3 months £33 Tel: 01480 384858

Trailers & Towbars

TRAILER Trailer for sale. 5ft x 3 ft. Steel floor and sides. gc £90.00 ono Tel: 01638 669678

For the Family

cambridge-news.co.uk/bookonline
Private: 08444 068 674
Trade: 01223 434291

Baby & Children's Clothes

cambridge-news.co.uk/**bookonline**

Baby & Nursery Equipment

BLUE Baby Bouncer Blue bouncer chair with mobile hardly used in excellent condition, chair can be adjusted to rock. Chair can be used from birth. £10.00 Tel: 01223 710117 or 07557 910392

PINK Playmat with Mobile Pink play mat with hanging toys, hardly used and in excellent condition. £5.00 Tel: 01223 710117 or 07557 910392

MOSES Basket and stand with coverlet and canopy vgc £7.00 Tel: 07935 297240

Prams & Pushchairs

FREE PHOTO ADS when booked online

seeing is believing

classified market PLACE
cambridge-news.co.uk

BOOK ONLINE

Bicycles & Accessories

GIRLS Bike suit age 4/5 upwards good condition £20 Tel: 01223 424674

Books, Magazines & Videos

BOOK FOR SALE 'The Childhood Collection' large hardback storybook. Ten complete picture classics. Good Condition. Retail £19.99 £5 ono Tel: 01480 43726

Child Safety

LINDAM Stairgate 75cm x 81cm — very good condition — white £10 Tel: 01638 602235

CAR Booster Seats Two in good condition £5 Tel: 01223 424674

Clothes for Her

LADIES Joules Cropped Trousers Size 12 in aqua (light turquoise) Excellent condition. Pockets and loops for belt. Smooth cotton material. Bought last year hardly worn. £10.00 Tel: 07729 246644

LADIES Linen Trousers Size 10 Pret a Porter linen trousers in natural stone colour with pockets and loops for belt. Very Good condition. Original cost £120. £25.00 Tel: 07729 246644

LADIES Sahara Linen Trousers Pure linen ladies cropped trousers in a natural stone colour. Sahara price new £109. As new condition, size small (10/12) Ankle length. £25.00 Tel: 07729 246644

DRESS FOR SALE 'Coast' sleeveless size 16 long dress in cerise, pleated, v neck , worn only once . Excellent condition. £50 ono Tel: 01480 437262

BOYS CLOTHES Large bag of age 11—12yrs boys clothes, all in very good condition. £5 Tel: 01480 437262

GENTS two piece suit charcoal fine pin stripe 44in chest 38in waist 29in leg worn once as new £25.00 Tel: 01763 208631

LADIES CLOTHES Large bag of size 18 ladies clothes. All in excellent condition. £10 ono Tel: 01480 437262

Legal Services

QUICK & EASY LOW COST
DIVORCE
Including financial settlement and family issues
For help and advice call
SEPARATION & DIVORCE MEDIATION SERVICE
Tel: (01954) 202165 ©LW

Inheritance
Local, affordable, fixed fee legal services.
Arrange a free no obligation home visit to discuss:-
- Making your Will
- Arranging a Lasting Power of Attorney
- Estate & Inheritance Tax planning
- Care Fees Planning • Probate

For more information, or to arrange your daytime or evening home visit, please call your local office.
218 Cherry Hinton Road, Cambridge T: 01223 795050
17 Market Street, Ely T: 01353 723106
WE COVER THE WHOLE OF EAST ANGLIA & ESSEX
www.inheritancewills.co.uk
Welcome to peace of mind… ©LW

Mobility

MOBILITY SCOOTER

Invacare Leo blue mobility scooter, bought last year, works perfectly but there is some bodywork damage hence price

£200

07926 055334

Toys & Games

WANTED

OLD TOYS & COMPUTERS
Buying vintage toys, games and computers from the 1930's to the1990's
Tel: 01223 842507

CHILDRENS GAMES Large box of games inc Junior Scrabble,Charades for Kids, Twister Moves,Globe Trotting , Link Letters and various others. £10 ono Tel: 01480 437262

POCKET snooker table on a frame Linton £10 Tel: 01223 891602

Mind, Body & Soul

cambridge-news.co.uk/bookonline
Private: 08444 068 674
Trade: 01223 434291

Disability

www.mobilitysolutionssuffolk.co.uk
MOBILITY Solutions
tel: 01638 717798
29 James Carter Road, Mildenhall, Suffolk IP28 7DE
SCOOTERS BOUGHT & SOLD NEW & USED
BEST PRICES AVAILABLE
"First we listen...then we help"
©LW

STAIRLIFTS
STAIRLIFTS FULLY FITTED £1395.00
SECONDHAND FROM £795.00
MOBILITY SCOOTERS FROM £395
ADJUSTABLE BEDS, WALKING AIDS
RISE & RECLINE CHAIRS FROM £595
WHEELCHAIRS
BATHLIFTS, SMALL AIDS
BEEMOBILE 01223 246425 ©LW

CAMBRIDGE MOBILITY
Wheelchairs, scooters, bath/kitchen aids, recliner chairs, sales and service.
Tel: 01223 830084
Unit 11, South Cambs Business Park, Babraham Road, Sawston, CB2 4JH. ©LW

It's FREE TO SELL ITEMS UNDER £100*
*when booked online
classified market PLACE

WEDDING DIRECTORY

Visit www.thisisads.co.uk
or call 0844 4068 674

Wedding Wear & Bridal Wear

FASCINATORS & CLUTCH BAGS Various colours .All good as new(some new). Ideal for weddings, graduations etc. Info calls welcome! £10 ovno Tel: 01440 730023

Wedding Wear & Bridal Wear

PHASE 8 BROWN/CREAM SATIN SHOE BRAND NEW. SIZE 6.Boxed. Care instructions.2.5 in heel. Peep toe. V.Good reason for sale! Originally£89 £35 ovno Tel: 01440 730023

Make a Speedy Sale
cambridge-news.co.uk/bookonline
classified marketPLACE

Pets

cambridge-news.co.uk/bookonline
Private: 08444 068 674
Trade: 01223 434291

Dogs

BLACK LABRADOR PUPPIES BLACK LAB PUPPIES K.C REG ,READY 26TH JUNE DADS HIP 0.0 ,ELBOW.0.0 CLEAR EYE CERT MUMS HIPS 2.1 CLEAR EYE CERT. ONLY 5 BOYS LEFT 6weeks free insurance £550 07956 289891 01353 778396

Dogs

CHIHUAHUA PUPPIES Pedigree, 2 white smooth coat boys, Wormed and vet checked. 07883 019251 01223 522268

classifiedmarketplace.co.uk

Pets & Animals

Find your pet a loving home

cambridge-news.co.uk/**bookonline**

FREE LISTINGS

Home

cambridge-news.co.uk/bookonline
Private: 08444 068 674
Trade: 01223 434291

Aerials & Digital Receivers

TV Aerial Service
FREE Call Out, FREE Quotation
- Discount TV Aerials
- Aerial & Satellite Repairs
- Aerial & Satellite Points
- Television Wall Mounting

Freeview Sky HD freesat Freeview HD
SAME Day Service!
CALL LOCAL 01638 387 127
CALL MOBILE 07551 125 850
www.tv-aerials.co.uk

Articles Wanted

All Clocks and Watches Wanted
Working or not. Windups or automatic. Any Condition. Private Buyer. All Leatherbound Books and Bibles also wanted. All Coins bought. Antique and Vintage walking sticks. Best Prices Paid.
Shop Tel: 01284 799341
Mob: 07768 589313 ©LW

CASH PAID
For vinyl records, will collect.
Tel: 07593 695418

BOWES&CO Pay cash! £5—50,000 for Jewellery, Prestige Watches, Coins, Medals, All Silver Items, Antiques, Collectables, Musical instruments, all Items of value considered for purchase or pawnbroking loans, registered Pawnbrokers commission agents valuers. 55 Burleigh Street Cambridge. Polite and considerate service, free genuine advice. Parking Available by request Tel 01223 360287 www.bowesandco.co.uk

FREE LISTINGS

Beds, Bedding, Bedrooms

GIRLS BEDROOM FURNITURE PINK & WHITE MATCHING SET.2 DRAWER WARDROBE.2 DRAWER BEDSIDE CABINET.3 DRAWER CHEST OF DRAWERS.VGC.WILLING TO SEPARATE. BUYER COLLECTS £75 Tel: 01223 322443

KING Size Divan bed base Well loved. Ideal for occasional use/ spare room. Includes two drawers and bed clips. Location St Ives, collection only. £10 ono Tel: 07813 154407

SINGLE ottoman bed New 3ft wide Ottoman storage bed in black leather with brand new clean mattress. Selling because moving to a smaller house.... £60 ono Tel: 01440 706558 or 07780 528461

SINGLE Divan Bed Complete with good mattress. 2 drawers. Excellent clean condition. Only used in spare bedroom. £100 Tel: 07828 712461

TRAVEL Cot Excellent condition only used for visiting grandchildren £10 Tel: 01223 424674

Carpets & Rugs

CUT-PRICE CARPETS
The Small Shop with Big Savings
cutpricecarpets@hotmail.co.uk
Carpets beds and rugs
Fitting arranged, home selection
Free estimates
We can beat any quote!
Mon-Fri 9:00-4:00pm
Sat-Sun 10:00-3:00pm
Open 7 Days a week
175 Mill Road, Cambridge CB1 3AN
Tel: 01223 210337
Special Offer On Rugs! ©LW

Computer Accessories

Computer Wizards
PC & Laptop Repair
Problem Solving
Home visits
Virus Solutions
Honest . Reliable . Affordable
01353 862194
0790 353 8617
©LW

IPAD5 BLUETOOTH KEYBOARD+CASE iPad5 rotating keyboard with case and stand. Bluetooth 3 + rechargeable battery. iPad5 clips in and shows Apple logo. £20 Tel: 01480 384858

IPAD5 BLUETOOTH KEYBOARD+CASE iPad5 rotating keyboard with case and stand. Bluetooth 3 + rechargeable battery. iPad5 clips in and shows Apple logo. £20 Tel: 01480 384858

LASER Printer Brother Model HL 1110 Black/White Printer. Very good condition. Grey color. Cash payment & Collect only at CB1 2BY.Call: 07487656863 £25.00 Tel: 07487 656863

Computer Accessories

LASER Printer Brother HL 1110 Mono Laser Desk Top Printer, Very good condition. £25.00 Tel: 07487 656863

LASER Printer Brother HL 1110 Mono Laser Desk Top Printer, Very good condition. £25.00 ono Tel: 07487 656863

LAPTOP/NOTEBOOK travel case Dell, cost £60 new £10

Games Consoles & Games

NINTENDO DS GAMES 2 Nintendo DS games : 'America's Next Top Model' & 'Imagine Babies'. Both in very good condition. £5 Tel: 01480 437262

Dining Furniture

DINING TABLE AND 6 CHAIRS NATHAN TEAK 1990'S EXTENDABLE TABLE WITH 4 CHAIRS AND 2 CARVERS. WIDTH 840MM X LENGTH 1400MM. EXTENDS TO LENGTH 2130MM. £90 Tel: 01353 862070

TABLE Walnut Brown, very good condition. W120 x D80 x H75 cm. Can flat pack in original box. Can use as study or dining table. £20.00 ono Tel: 07487 656863

Fires, Heaters & Surrounds

STEEL radiators 2 for sale— 36x22— 32x22— both in white— single panel— good condition— price per radiator £5 Tel: 01954 212386

Flooring & Floor Tiles

JANES' FLOORING
Fully qualified to NVQ2

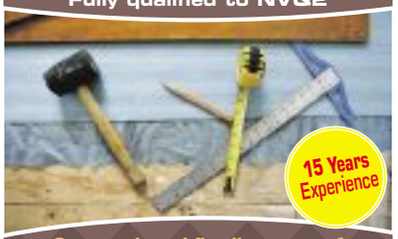

15 Years Experience
Can supply and fit all aspects of Flooring, specializing in
- Flat lay Vinyl and Cap/cov (wetrooms)
- Amtico/ Karndean Registered
- All types of carpets
- All aspects of floor prep i.e. Self Levelling Latex, Spreading, ply boarding

Contact us for a FREE quotation on
01223 719599 or 07477 586903
owenmjanes88@gmail.com ©LW

Hall Furniture

OCCASIONAL TABLE

Oval, dark Oak, pie cross top and barley twist legs, excellent condition. Height 72cm, width 56cm by 38cm.

£65 ovno

01223 416312

BROWN Table 120 x 80 x 75 cm Like new, use as study table. Can flat pack in original carton. Payment on Collect @ CB1 2BY only. Call or SMS: 07487656863 £25.00 Tel: 07487 656863

Make a Speedy Sale

Household Miscellaneous

SALT
25 kg bags
£7.99 inc VAT
collection only
WATERTIGHT
Unit 7 Bramley Rd
St Ives
01480 498177
&
Unit 8a Stonehill
Stukeley Meadows Ind Est
Huntingdon
01480 458908 ©LW

GARAGE Sale Table, Mono Laser Printer, Telephone, Microwave, Stoneware, Non stick saucepan, vacuum cleaner, folderable clothes dryer rack. £100.00 ovno Tel: 07487 656863

ORIGINAL Watercolour Painting in light oak frame. Lakeside scene by R Blackwell. 30 inches x 24 inches. Very modern and serene subject. Excellent condition. £45.00 Tel: 07729 246644

CHILDRENS Britannica Set of 20 Encyclopedia books, 1973, red hardback copies. Very good condition. £24.00 ono Tel: 01223 412657

Household Miscellaneous

FOR SALE Z—TEC Deluxe folding steel 3—wheel tri—walker for mobility problems. Very good condition. (Sawtry). £25 ovno Tel: 01487 831427

OTTER & RED SQUIRREL ORNAMENT Otter and Squirrel ornaments .World Wildlife Fund . By Renaissance of England. £10.00 ono Tel: 01223 425969

CORONATION MUGS 2 Coronation Mugs. 1 King George 1911. 1 Queen Elizabeth 1953 . £10.00

LADIES Bicycle Raleigh Caprice Ladies Cycle. Good condition. Cambridge. £55.00 Tel: 01223 356738

PARTY GAZEBO With side panels, 3 x 3 metres — 2.5 metres High, boxed unused £35 ovno Tel: 01223 351102

ROYAL DOULTON CAT ORNAMENT 1 White Royal Doulton Cat Ornament. £10.00 ovno Tel: 01223 425969

WINDOW blind vertical blind for window recess— 1750 wide 1140 deep— Passion red— never used £30 Tel: 01954 212386

BOOK ONLINE
classifiedmarketplace.co.uk

Household Miscellaneous

ARMY BERET CLIPS 2 Army Beret Clips 1956. £10.00 ono Tel: 01223 425969

CHAMBER POTS 2 Old Chamber Pots 1 decorated, 1 plain v g c . £10.00 Tel: 01223 425969

Kitchen Electrical Appliances

BOSCH TALL FRIDGE/FREEZER. WHITE. FROST FREE. DIGITAL TEMPERATURE DISPLAY. VGC. BUYER COLLECTS £60 ovno Tel: 01223 322443

HOTPOINT AQUARIUS TCM580 CONDENSER TUMBLE DRYER. WHITE. 8KG CAPACITY. VGC. BUYER COLLECTS £80 ono Tel: 01223 322443

CHEST FREEZER White, approx 3 years old, clean condition in good working order. £30 Tel: 01223 719563

BOSCH EXXCEL DISHWASHER GENUINE REASON FOR SALE £50 Tel: 01353 862070

BOSCH CLASSIXX WASHING MACHINE. WHITE. VGC. BUYER COLLECTS £55 Tel: 01223 322443

KETTLE Russel Hobbs, nearly new £5 Tel: 01223 306024

KETTLE 1.7 litre, excellent condition £4 Tel: 01223 306024

TOASTER nearly new, defrost & reheat settings £4

Lounge & Conservatory Furniture

INTRODUCING FREE PHOTO ADS
when booked online
1 day in-print, 14 days online
classified market PLACE
cambridge-news.co.uk/bookonline

Cane Conservatory Suite
Unused 2 seater sofa and 2 armchairs, high backed, medium size, deep filled cushions still wrapped.
Cost £1,495.
Accept £495.
Can deliver.
07544 970776
T

TV bench IKEA birch veneer TV cabinet 117x 47x 42 cm birch veneer. Good state. Very convenient. bought in IKEA 3 years ago for £60. £15 Tel: 07545 759417

3 Seater Sofa 3 Seater Sherbourn Sofa light in colour about 2 years old hardly used £100.00 ono Tel: 01223 244546 or 07796 315683

ARMCHAIR Light Coloured Sherbourne Armchair less than 2 years old never used £60.00 ono Tel: 01223 244546 or 07796 315683

SANDERSON 3 piece sofa 3 seater sofa plus 2 chairs .20 years old but good as new . £100 ono Tel: 07925 994871

Records, Tapes, CDs & DVDs

SONS OF ANARCHY SEASON 6 DVD. 5 DVD box set of Sons of Anarchy SEASON 6. The bad bikers ride once more. You will NOT see this brilliant Season 6 on UK TV! Viewed ONCE ONLY! £10 Tel: 01480 384858

SONS OF ANARCHY SEASON 6 DVD. 5 DVD box set of Sons of Anarchy SEASON 6. The bad bikers ride once more. You will NOT see this brilliant Season 6 on UK TV! Viewed ONCE ONLY! £10 Tel: 01480 384858

CHILDRENS DVDS 13 DVDS INC RANGO,SMALL SOLDIERS, OPEN SEASON 2.SPEED RACER,AIR BUDDIES,DIARY OF A WIMPY KID. EXCELLENT CONDITION. £10 ono Tel: 01480 437262

CD'S FOR SALE 7 CD'S INC EVANESCENE, KYLIE,BLUE,HIGH SCHOOL MUSICAL AND STEPS.EXCELLENT CONDITION. £5 Tel: 01480 437262

FREE TO LIST ANY ITEM BELOW £100 ONLINE

Telephones & Answerphones

HOME Telephone White Desk or Wall hung telephone. Good condition, like new. Payment on collection at CB1 2BY. Call 0748656863 £6.00 Tel: 07487 656863

WALL Hung or Desk Telephone BT Telephone in very good condition. Other items available — garage sale — moving out. £5 ono Tel: 07487 656863

Building Materials

OSMA GUTTERING & DOWNPIPES Grey plastic — used. Down pipes — Two and a half inch x 24' length. Guttering — Four and a half inch x 37' length. Plus various fittings. £25 ono Tel: 01223 249048

SECONDARY GLAZING UNITS Two aluminium framed units for side opening windows. H 116cm x W 89cm x D 4cm. Side sliding. £50 ono Tel: 01223 249048

VICTORIAN interior door Tongue and groove door — painted. 6' 4" x 30". £25 ono Tel: 01223 249048

CASH FOR GAMES
classified market PLACE

Service Directory

Trade: 01223 434291

Aerial & Satellite Services

TV AERIALS SATELLITE & HOME CINEMA
AUTHORISED INSTALLER
0800 917 41 49
07903 187 837
FREE ESTIMATES
www.DWS-LTD.CO.UK
©LW

Building Services

J PENN
BUILDING SERVICES
•Kitchens/Bathrooms
•Plumbing •Carpentry
•Painting & Decorating
All property maintenance undertaken.
No job too small.
Tel: 01638 507368
Mob: 07952 431512
©LW

3for1 Advertising

Building Services

OAKLANDS
Building Services
- Kitchens and Bathrooms
- Plumbing and Carpentry
- Painting and Decorating
- All Property Maintenance
Tel: 01638 561471
Mob: 07984649786

Building Plans & Surveys

DRAWINGS Prepared for planning and building regulations applications. Complete Service. Free advice. Tel: 01223 513302 or 07970 065449.

EXTENSIONS conversions, drawings for planning and building regs, free advice. Tel: 01353 727000.

Carpentry & Joinery

CARPENTER. Doors, kitchens, wardrobes, flooring, windows, fences etc. Call Jonathan Westwood: 07855 510042 or 01223 470102

Education & Tuition

HOME tuition—Cambridge Education and Training. 100s of private tutors. www.cetcambridge.co.uk Tel: 01487 812628.

Electricians

NEED AN ELECTRICIAN?
To change broken sockets, put up those new lights, do a complete rewire or in need of a certification?
We are a Father and Daughter team
30 years experience
Hold enhance certificates
Call **Gareth** on:
01223 781996 • 07770 388608
Or email: **bgselecltd@btinternet.com**
©LW

QUALIFIED Electrician, retired, able to do small jobs, extra socket, lights, etc. Tel: 01353 777851/ 07541 044714.

ELECTRICIAN. No job too big or small. Tel: Ian 01223 237324/ 07710 746295.

Fascias, Soffits & Guttering

GUTTERS
Cleared, Serviced & Repaired
Free quote 7days
Friendly service
Call Francis
01223 832326
07984 055460

classified market PLACE

Fascias, Soffits & Guttering

GUTTERS
Cleared, Serviced & Repaired
Free quote 7days
Friendly service
Call Francis
01223 832326
07984 055460

Fireplaces

WARD SOLUTIONS Ltd
Wood Burning Stove Specialists
for the professional installation wood burning stoves
Please call for a free local no obligation quote:
0800 3579291 or 07735 019880
info@wardsolutions.co.uk
©LW

General Maintenance

CB PROPERTY MAINTENANCE
• All roof work • Guttering & Fascias
• Brickwork • Carpentry • Rendering
• Plastering • Painting & Decorating
Free quotes call **01638 778026**
cbpropertymaintenance.co.uk
©LW

PROPERTY MAINTENANCE
LOCAL MAN, NO JOB TOO SMALL
- *Plastering*
- *Tiling*
- *Painting & Decorating*
- *Repairs*
- *Kitchens Fitted*
- *Help with D.I.Y.*

Call John on Mobile
07752 374707
©LW

in print, online and mobile
classified market PLACE

Handypersons

COLIN DUNN
Handyman
No job too small
- Carpentry
- Plumbing
- Gardening
- Decorating
- General Maintenance
- Free Quotes

01638 661867
07950 895574

Gas & Heating

Acratech
Domestic Gas Servicing, Repair and Installations
Landlord Certificates, Gas Safety Checks
Heating and Plumbing
Solar Installations
Phone: 01638 742998
Email: plumber@acratech.co.uk
©LW

House Clearance

ABSOLUTE house, shed, garden clearance, man & van. Est 1948.
Geoff Steel
07775 785246/ 01223 845553
©LW

House Clearance

MAN + VAN
- Waste clearances
- House moves
- eBay collection
- Small jobs

Call Richie on
07540 269717
01353 725112

ASHLEY ALEXANDER HOUSE CLEARANCE SPECIALIST
HOUSE HOLD RECYCLING
07480250553
07476110190
ashleyalexanderclearance.co.uk

HOUSE CLEARANCE all removals, house/ garage clearance, ideal for small jobs. Tel: 07990 781969 or 01223 420409.

Man & Van

MAN with van, removals, house/ garage clearance, ideal for small jobs. Tel: 07990 781969 or 01223 420409.

FROM £10.99 TO SELL ANY ITEM OVER £100
classified market PLACE

Painting & Decorating

GREG BLUNT
Painting and Decorating Services in the Cambridge & Ely Area
City & Guilds Qualified - Dulex Approved
Dulux
FREE Estimates
01353 659006 • 07980 343186
©LW

J & S PAINTING AND DECORATING LTD
All Interior and Exterior Painting
Friendly and Reliable Family Run Business
Please Call For a Free Quote
Tel: 01223 779979
Mob: 07780 793465
©LW

ABOUT TO DECORATE?
FREE ESTIMATES
All interior and exterior work, wallpaper & tiling.
For a professional service with 35 years experience call Ray on:
07957 963235
01223 357594
www.raydecorators.co.uk
©LW

3for1 Advertising
cambridge-news.co.uk

CHRIS JONES
Painting & Decorating
Interior & Exterior
City & Guilds Qualified
For free quote call:
01353 968962
07516 084162
www.cjpds.co.uk

CASH FOR YOUR GAMES
cambridge-news.co.uk 08444 068 674

Plastering

Cambridge Roofing and Plastics Contractors

Specialising in all types of roofing
- Fascias, soffits & guttering
- Lead work & re-pointing
- Storm damage • Insurance work
- Rubbish clearance • Roof cleaning

01223 719599 / 07455 128592
Free estimates, 24 hour call out, All work guaranteed
Checkatrade.com Rated People.com
©LW

Armstrong & Lee
We Provide a High Quality Plastering Service in Cambridgeshire
We work in perfect synchronicity with:
Conservation projects • Renovations • Extensions • New builds and more
Just some of the services we provide are:
General plastering finish • Over plastering to existing surfaces • Structural repairs • Listed buildings with traditional services
Charles Lee. Tel: **01763 274463** / Mob: **07850 905959**
Email: **charles@buildingonreputation.co.uk**
Web: **www.theperfectwall.co.uk**
©LW

Removals & Storage

1ST 2 MOVE Removals and Storage. From single items to full house removals. Nationwide coverage. Fully Insured. 40 years experience. Won't be beaten on price. For a free quotation, please call:Tel: 01945 871552 Mob: 07958 393905

Removals & Storage

A REMOVAL SERVICE to rely on. All packing material supplied. Competitive prices. Single items £40. CPC approved. Call anytime: 01223 570234 07512 268649

REMOVAL SERVICES man with van, house/ garage clearance, ideal for small jobs. Tel: 07990 781969 or 01223 420409.

Roofing

Lodge Roofing
The Roofing Specialists

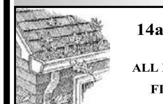

14a Depot Road, Newmarket
01638 561261
ALL ROOFING WORKS UNDERTAKEN
FLAT ROOFING SPECIALISTS
©LW

Windows & Doors

Cambridgeshire Double Glazing Repairs
Repairs to all double glazing
- Hinges
- Broken seal units
- Misted units
- Lock's, Handles etc.

Local engineer, Free Est, Competitive
Contact Micheal on **07729 366 135**
Helping you, make your windows, as good as New!
©LW

Be SMART and get CASH for your old PHONE
classified marketPLACE

Garden

cambridge-news.co.uk/bookonline
Private: 08444 068 674
Trade: 01223 434291

Fencing, Gates & Trellis

Ely Fencing
Installers of Quality Fencing and Gates.
Repair Work Undertaken.
No Job to Small. • Free Quotes.
01353 659899
07794053683

lärkträd fencing
Suppliers of Quality Fencing to Public & Trade
Supply Only or Installed
Domestic-Commercial-Agricultural-Equestrian
Tel: 01223 834405
Bourne Bridge Services, Abington CB21 6AW
www.fencingcambridge.co.uk

Garden Centres & Nurseries

West Croft Nurseries
Bedding plants and Vegetable Plants. Geraniums in 10cm pots from 80p, fuchsias and surfinia petunias. Basket and container plants. Hanging baskets.
Hayden and Son,
Westcroft Nurseries,
Mill Road, Willingham.

COLBROOK NURSERIES
Between Fulbourn & Teversham
Bedding Plants, Geraniums, Fuchsias, Plants for Hanging Baskets and Containers
OPEN
Monday to Saturday 9am - 5pm
Sundays - 10am - 4pm
☎ 01223 880496

3for1 Advertising
classified market PLACE

Garden & Outdoor Services

Allow us to take the strain out of your garden with our range of maintenance schedules tailored to your gardens requirement.
Also we can improve the appearance of your lawn with our range of lawn treatment.
We have over 15 years experience in the horticultural industry.
Fully trained and licensed operatives
01223 655194/07950 878039
info@gardenschoice.co.uk
www.gardenschoice.co.uk
Gardens Choice

PRESSURE CLEANING
• All Paving, Brickwork, Decking & Roofs
• Sealing & Weatherproofing
• Weeds & Moss Treated
01638 778026

Garden & Outdoor Services

IAN'S GARDEN SERVICES
MINI DIGGER + DRIVER HIRE
SMALL GROUNDWORKS
RUBBISH CLEARANCE,
GRASS CUTTING, TURFING,
HEDGE TRIMMING
FREE QUOTES
FULLY LICENCED AND INSURED
PHONE: 01223 830194
MOB: 07776014382

SPRING GARDENING including clearing & rubbish removal. And all paving services. Tel: Jenny 07990 781969 or 01223 420409.

Garden & Outdoor Services

ALL GARDENING services, all tree work, rubbish clearance, £15ph. Tel Tom: 01954 261769.

Garden Tools & Equipment

ELECTRIC Tiller 700 watt motor purchased for one job (cheaper than renting) as new condition. Sawtry area £45 Tel: 07765 761726 or 01487 208803

GAS BBQ Double burner and side gas wing, comes complete £35 ovno Tel: 01223 351102

BOOK ONLINE
classifiedmarketplace.co.uk

Groundwork

BIG DEALS SMALL SIZES
NEW MINI LOADS
SAND • GRAVEL • GRANITE
TOPSOIL • SLATE • BALLAST
...and much more
MICK GEORGE
www.mickgeorgemini.co.uk

Landscaping

F . M Landscapes
Design and Construction
General Builders
Specialists in block paving, fencing, landscape design & property maintenance
All groundwork done | All tree work done
Land drainage - we will get the water away!
Quality references supplied
Competitive prices and free estimates
Call 01223 853995 | Mob: 07887 573803
www.fmlandscaping.co.uk

City Landscapes
For all your garden work.
Drives, paths, trees, fencing, turfing, brickwork, patios, paving.
FREE estimates.
01223 420691

BrettApproved
L&S LANDSCAPES & SURFACING
Approved Driveway Installers
Block Paving • Tarmac • Gravel
Patios • Turfing • Fencing
Tel: 01223 420868 Mob: 07899 756373
Web: www.ls-landscapes.co.uk
Email: ben.ls@btinternet.com
Free Estimates/No payment until work completed

ASH ROOFING REPAIRS
Slipped Slates, Chimney Pointing
Re-Roofs, Flat Roofs
Upvc fascias & soffits, Guttering
Five year free maintenance guarantee
01223 640551 / 07917 662159
Unit 106 Station Yard, Histon, CB24 9LF

Landscaping

RJS Landscapes & Driveways
Block Paving, Tar & Chip, Patios, Fencing, Turfing, Decking, Groundworks
01223 420133
07544 698247
FREE QUOTES
www.rjslandscapes.co.uk

Lawnmowers

LAWNMOWER, Laser Mountfield 16" Cut Rotary 3.75HP Briggs & Stratton, With Grass Catcher V.G.C. £55 Tel: 07986 134722

MOTOR MOWER Qualcast Commodore 14" petrol mower with grassbox. Needs new recoil starter, but believed to be in working order. £25 ovno Tel: 01480 437262

FREE TO LIST ANY ITEM BELOW £100*
*when booked online
classified market PLACE

Tree Surgery

ANGLIA TREE CARE
Tree surgery, hedge maintenance, stump grinding, ivy trimmed and removed
Conservation & TPO paper work completed
Free estimates
Fully qualified & 5 million pound public liability
www.angliatreecare.co.uk
Cambridge: 01223 424454
Saffron Walden: 01799 588275

RMS TREE SERVICES All tree work and hedge maintenance undertaken by qualified Arborists. Over 20 years experience. Tel: 01440 718393 Mob: 07802 703395.

FREE LISTINGS

Make a Speedy Sale with ZERO COMMISSION
classified marketPLACE

Holidays

Trade: 01223 434291

Holidays in the UK

Corton
3 Bed Caravan on Quiet Woodland Park
Overlooking the sea, off the A12 between Lowestoft & Great Yarmouth.
Tel: 07715 876704
Anytime

Holiday Homes

HOLIDAY HOMES Connemara Atlantic Way.Short Breaks great exchange rates. www.cc—cottages.com 00353 9541844

classified market PLACE

Sheds

Sheds
10ft x 8ft - £423
8ft x 6ft - £264
Many sizes available, free brochure.
Betts:
01842 810941
www.bettssheds.co.uk

Locally Made Pressure Treated
Sheds & Bespoke Buildings
Free Delivery
01954 718922
www.cambridge-living.co.uk
Rockery Farm, Bourn CB23 2TA

12X8 WORKSHOP / SHED
3x2 framing, NEVER USED, tongue and groove roof, heavy duty felt, floor and glass.
Only one month old.
Delivery available.
£750
07778 106293

8FT X 6FT SHED
8x6 apex, heavy duty framing, 2 months old, unused, includes felt, floor and glass, can deliver
£395 ono
07415 853912

Top Soil

ABOUT The best topsoil, wood mulch, compost, loose/ bags. Tel: 01353 778069 or 07721 551069.

classified market PLACE

Sports & Hobbies

cambridge-news.co.uk/bookonline
Private: 08444 068 674
Trade: 01223 434291

Antiques & Collectables

WANTED
STEAM ENGINES
by private collector, live steam models and engines, anything considered, best prices paid, cash waiting.
steam1@btinternet.com
Tel: 01353 969237

POOLE Pottery Delphis Vase Artists signature. Red/orange colour. Decorated with a floral pattern. Height 25cm. Width 13cm. Depth 9cm. EXCELLENT CONDITION. £50 ovno Tel: 07722 532585

CHEVROLET Model Car Havana Club Rum promotional diecast model. In a sealed box. Scale 1:43. Not suitable for children. GOOD CONDITION. £8 ovno Tel: 07722 532585

MATCHBOX Y21 1957 BMW 507 Blue model car in original box. Not suitable for children. Special limited edition. Made in Macau in 1988. Scale 1:38. EXCELLENT CONDITION. £15 ovno Tel: 07722 532585

VANGUARDS Model VW Kombi Van Cinzano/Vermouth blue livery. Not suitable for children. With original box. Made in England. EXCELLENT CONDITION. £15 ovno Tel: 07722 532585

Camping

CAMPING Gaz 2 burner plus grill. Regulator but no cylinder. Good condition. £35 ono Tel: 01353 665451 or 07999 261338

Hobbies

LORRY magazines Approx 100 magazines from circa 1996 to 2007 including Classic & Vintage Commercials, Heritage Commercials, Vintage Road Scene. (Gt Shelford) £10 Tel: 01223 843802

LORRY magazines Approx 100 magazines from circa 1996 to 2007 including Classic & Vintage Commercials, Heritage Commercials, Vintage Road Scene. (Gt Shelford) £10 Tel: 01223 843802

AIRCRAFT magazines 60 aircraft magazine for sale all in very good condition,£25.most of them are flypast magazines.tel:01763261280 £25

LLEDO MODEL 6 VAN SET Unique set 6 different vans.15 year old Motor Trade promo in original display cabinet. Mint condition. £25 ovno Tel: 01440 730023

BUY&SELL ONLINE

Hobbies

THE beatles book unseen archives of the beatles compiled by tim hill & marie clayton, hardback in very good condition 384 pages. £10. tel:01763261280. £10

ARMY BERET CLIPS. 2 Army Beret Clips (1956) £10.00 ono

MODEL railways, die—cast toys, cash paid. Tel: David 01353 778511

Musical

GUITAR FOR SALE 'Hokada' Classical guitar in very good condition.Sold with case £50 ono Tel: 01480 437262

Shooting & Fishing

TROUT FISHING
Membership available in small friendly private syndicate.
South Saffron Walden.
Deep 4 acre lake.
£450 pa year round fishing
07966 373955
www.causewayflyfishing.co.uk

CARP FISHING
(not specimen)
A few rods available.
Beautiful lakes, South Cambs, £150.
Tel: 01223 262563.

JKL TACKLE
Coarse & Carp specialist
open 6 days a week
unit 7, 1 Whitecroft road
Meldreth, Nr Royston
SG8 6ND
07966 268486 or 07773 488585

Sports Equipment

TRAMPOLINE suit age 3 years upwards very good condition £10 Tel: 01223 424674

Sportswear

FOOTBALL BOOTS Size 7 'Sondico' boys football boots in black with grey stripe.Good condition £5 ono Tel: 01480 437262

Leisure Time

Trade: 01223 434291

Car Boot Sales

OAKINGTON (Cambs) Saturday Car Boot. Every Saturday. Junction 30, A14. Next junc. after Bar Hill, CB24 3DQ. Gates open for both buyers and sellers after 7am. Enquiries: 01733 222182 or 07850 330209. Like us on Facebook. www.oakingtonsaturdaycarboot.co

TRUMPINGTON Park and Ride Car Boot, open every Sunday, 7am—1pm, all hard standing, 1st hour parking free, free admission to the public. Facebook Us. Tel: 07903 919029

CAR BOOT every Sunday, 8am—12 (set up from 7am), pitches from £8, Chaplins Farm, Fulbourn. Tel: 07850 325928.

Concerts

SALE TABLE TOP SALE/INDOOR CAR BOOT. HAVERHILL ARTS CENTRE, HIGH ST — SAT 18 JULY 2015 — 10am to 1pm. Book a table £7 each. FREE ENTRY. £7 Tel: 01440 703047

UCPO May Week Concert Vaughan Williams, Elgar & Brahms. Thursday 18th June, 8pm. Trinity College Chapel, Cambridge. £10

Tickets

A Joy Event Charity Ball Christmas Charity Ball to raise money for The British Heart Foundation 28.11.15 at Quendon Hall. holly@ajoyevent.com £70

classiedmarketplace.co.uk

The place to give your pet a **loving** home
cambridge-news.co.uk
08444 068 674
classified market PLACE

BUY A PHOTOGRAPH
FROM YOUR LOCAL NEWSPAPER
Visit our website and click 'Buy a Photo' at the top of the homepage

Jobs

newmarket-news.co.uk/jobs

LOCAL WORLD

HR Business Partner

required for Local World, one of the largest regional media networks in the UK. Location: Cambridge.

This role is part of a small HR team delivering comprehensive HR and ER support to a workforce of approximately 2,500 employees across 37 sites within the UK.

Key Requirements of the role:

- **CIPD qualified**
- **Strong and demonstrable ER specialist knowledge**
- **Experience of managing a wide range of diverse and ongoing case work**
- **HR generalist background**
- **Experience of working with key business stakeholders to apply practical HR solutions to business proposals**

UK driving license and means of transportation as limited travel is a requirement of the role

Candidates will be required to undertake key online assessments prior to the interview process.

In return Local World offers

- **Competitive Salary and Car Allowance**
- **Option to join pension and healthcare after successful completion of probationary period**
- **Five weeks holiday plus the option to join the additional holiday purchase scheme after qualifying period.**

To apply:

please send a copy of your CV with covering letter to Beverley Woodhams, HR Business Partner on beverley.woodhams@localworld.co.uk

Climb on and join our team

Local World publish award-winning local newspapers and websites across our extensive portfolio, throughout the region

TELESALES EXECUTIVE

Milton, Cambridge

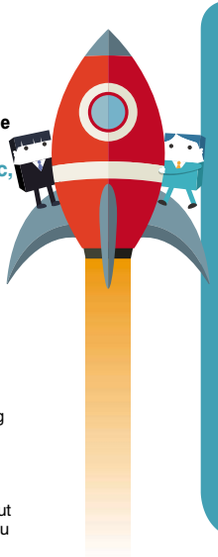

Are you bubbly and enthusiastic, along with being hard working and have the drive to succeed?

We are looking for a highly motivated individual to gain new business by selling effective and exciting campaigns.
The Advertising Sales Teams would like you to work with them on some of the best read newspapers and associated websites covering the region.
You would join our friendly sales departments as a Telesales Executive.
The role involves a high level of cold calling to local businesses who will benefit from advertising in our newspapers and on our websites.
Being outgoing and talkative, with a good telephone manner would be a necessity, but we will give you all the help and training you need.

WE OFFER

- Up to £18,000 per year basic
- A generous bonus structure
- Great potential for career development
- 25 days holiday per year
- Regular training
- Strong support from your team and your manager
- Contributory pension and healthcare after a qualifying period.

If you feel you are suited to this position and are interested in applying, then please request an application form by emailing louisa.kugeniek@localworld.co.uk

We encourage applications from all walks of life and all applications will be considered on merit. It is the company's policy to employ the best qualified personnel and provide opportunity for the advancement of employees including promotion and training and not discriminate against any person because of sex, race, pregnancy, disability, marital or family status, ages, sexual orientation, religious beliefs or trade union membership.

CAMBRIDGE news — Part of LOCAL WORLD

localworld.co.uk

Housing Officer

37 hours per week
Circa 28k per annum + 8% car allowance

As part of our comprehensive housing management service based in Chesterton, Cambridge you will manage a small team and ensure high quality service delivery across a defined geographic area, and place our customers at the forefront of all services. Typical tasks will include:

- Rent accounting, collection and arrears recovery
- Tenancy and estate management
- Leasehold management and sales
- Allocation and letting of properties
- Repairs and maintenance
- Resident involvement
- Sheltered housing services

Customer Services Assistant

37 hours per week
Circa 17k per annum

This office-based post will help us provide a first class front-line service to all our residents. Main duties include:

- Communicating and corresponding with residents and contractors
- Dealing with routine repair enquiries
- Processing invoices
- Collecting and accounting for office rent collections
- Updating the computer and manual records systems
- Supporting the Housing Management team

For job description, application form and further information please check the jobs page on our website at www.hhs.org.uk.
All applications must be returned by noon on 22nd June 2015.

INVESTOR IN PEOPLE

©LW

Hundred Houses Society is a charitable housing association, which owns and manages over 1,300 quality homes at affordable rents throughout Cambridgeshire and North Essex. We have a fully funded expansion plan and are seeking the following staff to assist us in meeting our business objectives.

Benefits include:
Final salary or defined contribution pension scheme
Private medical insurance
Childcare vouchers
Modern offices
Up to 29½ days annual leave (pro-rata for part-time staff)
Training & development
Flexible working hours

51 Scotland Road Cambridge CB4 1QW
Tel: 01223 315036

Ivor Searle Limited is the UK's largest independent producer/supplier of remanufactured engines, cylinder heads, gearboxes and turbo chargers.

ENGINE REMANUFACTURING OPERATIVES

Due to Company growth, vacancies have arisen in the following departments:

CRANK DEPARTMENT

Duties involve:
- Identify different cranks, cams and followers from specification sheets;
- Check crank and cams; • Set up crank/cam grinders; • Lap cam journals, crank journals and followers in lathe;
- Check finish of cam lobes/base circles; • Grind follower faces; • Assemble hydraulic followers;
- Clean, label and bag cranks/cams/followers.

CYLINDER HEAD DEPARTMENT

Duties involve:
- Inspect, repair and remanufacture a range of cylinder heads.

ENGINE STORES

Duties involve:
- Final inspection of engine production products; • Paint and finish engine products;
- Crate and package finished products; • Control engine storage facility; • Maintain daily dispatch of products.

ENGINE STRIPPING DEPARTMENT

Duties involve:
- Process engines and components; • Dismantle and inspect/crack test of cylinder heads; • Bead blast cylinder heads.

Previous experience of engine or engineering work including machining, turning, milling or grinding would be preferred for all of the positions, but not necessary as full in-house training will be provided.
We offer competitive pay packages for the above roles.
If you enjoy a busy working environment, and are excited about the prospect of joining a long established company within the aftermarket industry, then please apply in writing with your CV stating which position you are interested in to:

Jennie Pullum – Support Services Manager
Ivor Searle Ltd, 2 Regal Lane, Soham, Cambs. CB7 5BA
E-mail: recruitment@ivorsearle.co.uk Website: www.ivorsearle.co.uk

©LW

Expanding local business is now seeking applications from excellent candidates for a variety of positions within the firm including:

- Property Lawyers
- Private Client Lawyers
- Front of House Assistants / Receptionists
- Legal Assistants
- Administrators

For further information or to register your interest please contact lucy@heysolicitors.co.uk

©LW

CDHOOD Building Contractor

Require experience quality CIS Carpenters

For quality works in the Cambridgeshire area
Good rates of pay, For immediate start
Please call Jo on **01353 658403** or
email CV to **jo.smith@cdhood.co.uk**

©LW

Jobs

Your NEW local job website
newmarket-news.co.uk/jobs

TRACTOR DRIVER REQUIRED

for busy fertiliser spreading bushiness. top rates of pay. Mechanical skills essential. A permanent position.

HGV 1 DRIVER REQUIRED

to undertake local bulk and bag fertiliser deliveries.

Law Fertilisers, March, Cambs
01354 740740 | mlaw@lawfertilisers.co.uk

©LW

King's Ely is a thriving independent school with around 1000 pupils aged 2 - 18. Nearly 250 over the age of 8 are boarders.

We have the following vacancies:

- **Nursery Room Leader**
Monday - Friday 8am -6pm (All Year)
- **Nursery Practitioners**
(1 x Term time only & 2 x All Year positions)
- **Health Care Assistant**
(Maternity cover, term time + 8 weeks)
Monday - Friday 9am - 5pm + possible on-call
- **Library Graduate Trainee**
Term time only, fixed for one year
- **Trombone & Lower Brass**
We are seeking the services of a self-employed "Visiting Music Teacher" for approximately a day a week during term time.

King's Ely
Cambridgeshire
CB7 4DB

Tel: 01353 660700
recruitment@kingsely.org

All the employed positions offer a competitive salary, generous contributory pension scheme, and a friendly working environment.

Further details and application forms are available on the school website www.kingsely.org
Closing date for applications is 19th June. Interviews will be held shortly afterwards.

King's Ely is committed to safeguarding and promoting the welfare of children, and applicants must be willing to undergo child protection screening appropriate to the post, including checks with past employers and the Disclosure & Barring Service.

HMC/SHMIS/IAPS/CSA

The King's School Ely is registered as a charity. Scheme reference no. 802427
A Company Limited by Guarantee: Registered in England no. 2440509

©LW

UNIVERSITY OF CAMBRIDGE

CANCER RESEARCH UK | CAMBRIDGE INSTITUTE

IT Administrator

Cancer Research UK Cambridge Institute • £27,057-£32,277

The Cancer Research UK Cambridge Institute is a new department of Cambridge University. It has the specific goal to harness the scientific strengths of Cambridge to solve problems encountered with the treatment, diagnosis and prevention of cancer.

The IT & Scientific Computing team aims to provide world-class scientific computing facilities to the Institute's researchers. This includes personal computing equipment, communication devices, high performance networking, database and information systems, high performance computing equipment and high volume data storage systems in a controlled operational environment.

We are looking for an individual to work in a customer-facing role with specific skills in Apple and Microsoft Windows client and server environments although you will be encouraged to widen your skills to cover the full range of technologies in use at the Institute. Experience of working in a customer focused environment and supporting systems to support scientific research are highly desirable.

Once an offer of employment has been accepted, the successful candidate will be required to undergo a basic disclosure (criminal records check) check and a health assessment.

If you have any questions about this vacancy or the application process, please contact nigel.berryman@cruk.cam.ac.uk

To apply online for this vacancy and to view further information about the role, please visit: http://www.jobs.cam.ac.uk/job/7118.

Please ensure that you upload a covering letter and CV in the Upload section of the online application. If you upload any additional documents which have not been requested, we will not be able to consider these as part of your application.

Please quote reference SW06197 on your application and in any correspondence about this vacancy.

Closing date: 22 June 2015

The University values diversity and is committed to equality of opportunity.

The University has a responsibility to ensure that all employees are eligible to live and work in the UK.

www.jobs.cam.ac.uk

BRICKLAYER AND LABOURERS
WANTED
Cambridge area, long run of work. Singles or gangs, price work/day work.
Immediate start.
Phone Duncan
07742 22637
©LW

National Trust
Sous Chef
Wimpole Hall
near Royston,
£20,177 per annum.
For more information and to apply please visit
www.nationaltrustjobs.org.uk
and search using
Keyword IRC24925.
Closing date: 24th June 2015.
©LW

find the perfect local candidate

TCC
Total Community Care Ltd
Specialists in Spinal and Neurological Care

FEMALE SUPPORT WORKERS/CARERS REQUIRED

Rate of Pay: £10.50 per hour days, £11.00 per hour nights, £60.00 per sleepover

Benefits including: 28 Days Holiday Pay, Company Sick Pay, Membership of a Health Cash Plan.

Total Community Care Ltd provides specialist care for clients with neurological conditions, primarily those with spinal cord injuries. We are currently recruiting for female support workers/carers to support a lady with a high level spinal cord injury, living at home with her husband in the St Neots area.

Essential Criteria: Flexible, reliable, trustworthy and enthusiastic; you will have a full driving licence, as well as being able to work both independently and as part of a team providing support all year round.

Previous experience is would be advantageous.

If you feel that you could become part of a specialist care team and are willing to undertake all training required, please telephone **01858 469790** quoting reference **JSTNL** to request an application form and job description. You can also apply via our website; www.totalcommunitycare.co.uk

Closing Date for Applications: Friday 26th June 2015

Please note that we are claiming exemption of the Sex Discrimination Act 1975

Section 6(3a) on the grounds of Private Household

©LW

PA/TEAM SECRETARY

We are seeking a full time PA/Team Secretary to undertake the role of PA to the head of the Rural department and also to provide a high level of secretarial support to the estate management team. Emphasis will be on strong organisational and administrative skills, good attention to detail and a thorough and methodical approach to the work to be undertaken.

Accurate audio and copy typing is required along with good inter-personal skills and the ability to work as part of a team. The candidate will be required to prepare letters, pitch documents, monthly reports etc and deal with enquiries via telephone calls and email and respond as necessary. Knowledge of Microsoft Office to Intermediate level, including Word, Excel and Powerpoint is essential.

Full details of this position can be found on the Savills careers page at www.savills.com. Salary details available upon application, commensurate with experience and skills.

The Company is an Equal Opportunities Employer. Recruitment agencies need not apply.

If you are interested in this position please send your CV together with covering letter to:

Charlotte Muffett
Office Manager
Savills (UK) Ltd
Unex House
132-134 Hills Road, Cambridge CB2 8PA
Email: cmuffett@savills.com

savills

©LW

MANCHETTS
CAR TRUCK & VAN CENTRE

Studlands Industrial Estate Newmarket Suffolk CB8 7SH
HGV & LCV Vehicle Technician
Highly Competitive Salary

QUALIFICATIONS
Competent in diagnosing problems and carrying out mechanical repairs on all marques of HGV's or LCV's
Relevant vocational qualification.

EXPERIENCE
Previous experience in the same or similar role.
Manufacturer or aftermarket trained in the use of diagnostic apparatus.

THE ROLE
As Commercial Vehicle Technician your roles and responsibilities will include inspection, servicing, diagnosing faults and carrying out repairs. We are looking for a skilled Commercial Vehicle Technician with experience working all marques of commercial vehicles and trailers.

THE PERSON
You will be flexible, reliable and punctual. You must be willing to work as part of a team and be able to work with different individuals throughout the company. As well as being aware of key customers' requirements you will be required to use your own initiative and adhere to required timescales and level of quality. It would be advantageous to be familiar with Health and Safety legislation.

Apply with CV to trudd@manchetts.co.uk or call for further information on 01638 674480.

©LW

PART TIME CLEANER WANTED for weekends and holiday cover. Approx 3 hours per morning. Driver essential.
Cash paid. Telephone:
01223 812 645

CARPENTERS required, 2nd fix; daywork or price , 110v tools, cscs.
Tel :Richard Glover
carpentry:07968085006

upload your CV now

www.norfolk.gov.uk/jobsandcareers

CHILDREN'S SERVICES

Community Engagement Project Manager 5170 CHHE

Awdry House, Wisbech
£33,627 - £37,479 per annum
37 hours per week
Temporary fixed term contract until 31 March 2016

For further details and how to apply:
Online: www.norfolk.gov.uk/jobsandcareers
Please quote job reference: 5170 CHHE
Closing date: 18 June 2015
Interview date: 24 June 2015

Norfolk County Council

Norfolk County Council welcomes applicants irrespective of age, disability, gender, ethnicity, sexual orientation, religion or belief. We are committed to supporting flexible working practices for our employees.
This authority is committed to safeguarding and promoting the welfare of children and vulnerable adults and expects all staff and volunteers to share this commitment.

INVESTORS IN PEOPLE

GIRTON COLLEGE

GENERAL MAINTENANCE ASSISTANT

Full time.
£18,185 - £20,972 per annum

We are seeking an assistant to undertake maintenance repairs and general work at the main College site, and other properties in the Cambridge area. The post-holder will be responsible for the upkeep of the swimming pool although training can be provided.

The successful candidate will have experience and/or qualifications relevant to working in a Maintenance department.

If you would like more information, you may contact the Maintenance & Contracts Manager on 01223 338959.

For the application form, visit
www.girton.cam.ac.uk
or contact the Personnel Office,
tel: 01223 339891
Deadline 25 June. Previous applicants need not apply.
©LW

MAGDALENE COLLEGE

COLLEGE PAINTER
Full-time: 40 hours per week
Salary: up to £21,000 per annum

The College seeks to appoint a qualified experienced painter to work as part of a small in-house team providing a day to day maintenance service to buildings within the College's main site and adjacent College owned outside properties.

The post holder will enjoy working as a team but also be self-motivated to work alone. He or She will have experience of decorating old and new buildings, painting both internal and exterior surfaces, and window and door frames. Experience of glazing and tiling would be an advantage.

Please visit our website www.magd.cam.ac.uk for full details.

Closing date: 22 June 2015 (5pm)
Interviews: w/c 29 June 2015
Registered Charity No. 1137542

www.magd.cam.ac.uk

WESLEY METHODIST CHURCH CAMBRIDGE

RESIDENT CUSTODIAN 40 Hours per week

Salary between £9 and £10.50 per hour according to experience.
Will include a 2 bedroom first-floor accommodation and car parking space at church.

Responsible for:
- Oversight of use and maintenance of a busy city centre church premises
- Health and Safety on premises
- Cleaning
- Security

Closing date for applications Friday, 26 June 2015
Interviews Tuesday, 7 July 2015
Further details and application form from Centre Mananger
centremanager@wesleycam.org.uk
Wesley Church, Christ's Pieces, Cambridge CB1 1LG
(01223) 352115
www.wesleycam.org.uk
©LW

Haverhill Town Council

Finance Administrator
21 hours per week
£21,529 rising to £28,746 pro rata

Suitably qualified, experienced, methodical and not easily daunted, the successful candidate for this role will take responsibility for keeping track of £1m of public expenditure for the Council, Arts Centre and Charity.

Co-ordinator
7 hours per week working from home
£7.85 per hour

Community Ambassadors are volunteers who are committed to boosting civic pride in Haverhill. They need someone to co-ordinate their work. This involves collating reports and passing them through to relevant public bodies, organising clean-up events, promoting the ambassadors and recruiting to the team. The successful candidate will be a good organiser and have internet access at home.

If you are interested in either job, call the Town Clerk for an informal discussion on 01440 712858. Visit www.haverhill-tc.gov.uk for an application pack.

Closing date: 9am 8th July.

©LW

A multi award winning and innovative Conference and Training Venue in Cambridge

As a result of business growth and expansion we are looking for customer focused, career minded professionals to join our dedicated team:

PA to CEO (Full time) predominantly 09.00 - 17.00 although flexibility required
Housekeeping Manager (Full time) shifts between 06.30 - 17.00
Assistant Night Manager (Full time) shifts between 22.00 - 07.00
Food and Beverage Manager (Full time) shifts between 06.30 - 23.00
Technical Services Assistant (Full time) shifts between 06.30 - 22.30
Kitchen Porters (Casual) shifts between 07.00 - 23.00
Food and Beverage Assistants (Casual) shifts between 06.30 - 23.00
Housekeeping Attendants (Casual) flexible hours between 08.00 - 17.00

For further details, including a job description, please visit **www.mollercentre.co.uk** and click on - Venue - Careers. Please email your application form to **recruitment@moller.chu.cam.ac.uk**

Closing date for all positions 26/06/15. Strictly no agencies.

©LW

---

find the perfect local candidate

0844 406 0268

more local jobs

MAGDALENE COLLEGE

Magdalene College wishes to appoint to the following posts

SCHOOLS LIAISON OFFICER
Full time
£20,075 - £23,182

A full time Schools Liaison Officer to work with schools and colleges in our link area, and coordinate the other admissions activities of the College such as school visits, residential courses and summer schools. The post holder will provide administrative support in our Admissions Office during the busy applications period (October to January inclusive).

A satisfactory enhanced Disclosure and Barring Service (DBS) check will be required due to the nature of the work.

Closing date: Friday 3rd July 2015 at 5pm
Interviews: Provisionally week commencing 13th July 2015

SECRETARY TO THE ASSISTANT BURSAR
Part time: 15 hours per week
£9,013 pa

A part time secretary to provide general secretarial assistance within the Assistant Bursar's Office including acting as secretary to committees, preparing documents and letters, answering the telephone and emails, and assisting with FOI requests and the administration of insurance claims.

Applicants must be highly IT literate, have the ability to work to deadlines and manage complex schedules, and have an understanding of the Collegiate University.

Closing date: Monday 29th June 2015 at 5pm
Interviews: Week commencing 6th July 2015

Benefits include 25 days holiday per annum pro rata, plus bank holidays, and a generous contributory pension scheme after the initial probation period.

Further details and an application form are available on our website http://www.magd.cam.ac.uk/vacancies/

www.magd.cam.ac.uk Registered Charity No. 1137542

EMBL-EBI

Events Manager

The European Bioinformatics Institute (EMBL-EBI), located on the Wellcome Trust Genome Campus near Cambridge in the UK, is looking to recruit an Events Manager to coordinate and manage the logistics and administrative support for EMBL-EBI's training and industry events.

You will have proven experience of coordinating events, managing or supervising others, and an understanding of financial matters. Along with a strong service ethic you will be computer literate with an ability to produce basic analysis of events statistics. The role is likely to involve some pre-planned out-of-hours work, including evenings and weekends, and occasional international travel may also be involved.

Please visit our jobs page on www.embl.org/jobs for more information, a full description of the vacancy and application instructions. Closing date: 21 June 2015

©LW

General Vacancies Part Time

DOMESTIC Cleaners, £9.00 per hour. p/t Cambridge and Eversdens T:01223655225

Jobs
Job search made easy
newmarket-news.co.uk/jobs

Jobs
Recruitment made easy
newmarket-news.co.uk/jobs Tel : 0844 406 0268

MEDICAL PRACTICE MANAGER

CORNFORD HOUSE SURGERY CAMBRIDGE

£34,000 to £43,000 depending on experience

This is an exciting opportunity for an accomplished and experienced manager to join a friendly GP practice with two sites, six GP partners and a list size of 11,000 patients

We are looking for an innovative, accomplished, pro-active leader with strong interpersonal skills who is able to maintain this practice at the forefront of the local and national changes, in the NHS. You must be, a strategic thinker, IT literate, financially astute, and have excellent organizational skills.

A proven track record of motivating and leading loyal and dedicated staff is essential.

You will be supported by an excellent administrative and clinical team.

Previous management experience and leadership skills are essential.

For more information please contact Russell Sims at **russell.sims@nhs.net**

Closing date 12/6/15

©LW

Support Team Needed (Female Applicants only) Newmarket

For a young, fun and active disabled woman living in her own home. Responsibilities include personal care, support for all activities of daily living, rehabilitation, home management, accompanying on holidays, social support and driving her vehicle. Full induction training, support and supervision given.

- Full, part time and relief positions available including sleeper duties
- Driver essential
- £10.05/hr weekdays £11.79/hr weekends plus night sleeper duty payment.

This advert complies with the Equality Act 2010, (Schedule 9 Part 1)

To obtain an application pack please contact:
Anglia Case Management Ltd on 01359 272390
or email
info@angliacasemanagement.co.uk
or to download visit
www.angliacasemanagement.co.uk
Quoting Ref: EH501
Closing Date: 6th July 2015

©LW

PLANT AREA SUPERVISOR BURY LANE FARM SHOP

Days/ Hours: Full time - 10 Day fortnight (including Alternate weekends)

Rate of Pay: Good Rate of pay + pension + bonus

The appointed person will have a good working knowledge of a wide range of plants with the ability to maintain high standards and to ensure a professionally presented department throughout the year.

Advising customers with all aspects of Horticulture

Purchasing of all Outdoor Plants and house plants, compost, terracotta.

Horticultural knowledge required/ Garden Centre Retail experience an advantage.

Personal attributes - Enthusiastic, loves plants and people, physically able (job involves some physical tasks), good eye for display.

For more information or to apply please contact Ian Larkins
Bury Lane Farm Shop
A10 Melbourn Bypass, Melbourn, Royston, Herts, SG8 6DF

Tel 01763 264240
E-mail - Ian.larkins@ewpepper.co.uk

©LW

Property
cambridge-news.co.uk/bookonline
Private: 08444 068 674
Trade: 01223 434291

Accommodation Wanted

21 year old girl seeking accommodation in Cambridge in exchange for support in the home. 01223262951 or 07955669090

Property Services

SURVEYS Home buyer reports. Valuations carried out. Free quotations. Tel: 01353 727000

ZERO COMMISSION

Business
Trade: 01223 434291

Business For Sale

Sell your business with Adams & Co adams&co
No Sale - No Fee! www.adamsandco.com

SERIOUS ABOUT SELLING? - SO ARE WE!

Freehold Garden Centre
Nursery and Retail Shop
Circa 3.5 acres – glasshouses, shop, outbuildings and large car park
Main road location close to famous Country House – tourist attraction
Established and profitable, growing turnover circa £350k
Approx 10 miles from Cambridge City Centre
Freehold Property, Business, Goodwill Equipment @ £575k
Superb lifestyle business with huge potential to expand
Genuine reason for sale

BUSINESSES WANTED - BUYERS WAITING

Buying or Selling? Call Tony Dabbs in confidence on:
T: 01954 781777 • M: 07971 195705 • E: adams383@btinternet.com

©LW

Personals

All adverts must be pre-booked using a credit card. Advertisers in this classification must provide a verified name and address. we reserve the right to refuse advertisements and undertake to forward information to the relevant authorities upon request.

Trade: 01223 434291

Lost Contact

MISSING CAT IN ELY

Black and brown tortoiseshell cat has gone missing in Ely around kings Ave

01353 661258
pete.rix74@gmail.com

Personal Escorts

EVENINGS ONLY
ESCORTS WANTED FOR TOP CLIENTS
MUST BE OVER 18.
£100 PER HOUR.
NO EXPERIENCE NEEDED.
TRANSPORT PROVIDED.
07434490742

—WANTED— GLAMOUR MODELS FOR ADULT WORK. MUST BE 18+ GOOD PAY. GREAT HOURS. NO EXPERIENCE NEEDED. 07434 490742

Personal Services

JASMINE
CAMBRIDGE Sweet massage, sensual & relaxing. 7 days by appointment.
07778 687755

A11 EXECUTIVE MASSAGE
Mon - Sat, 9am - 7pm. Daily Special. English Ladies. 07722 023406 (Near Newmarket)

Personal Services

Blue Escorts
Professional Visiting Agency
Est 2005
07986 251949

©LW

CHINA DOLL
Sweet as Candy
Discreet, sensual service, CB4, 10am-11.30pm.
Tel: 07538 533389

THE WORKSHOP SPA
NATURIST MASSAGE CENTRE
01763 243 480

©LW

A11 EXECUTIVE MASSAGE Mon — Sat, 9am — 7pm. Daily Special. English Ladies.07722 023406 (Near Newmarket)

NEWMARKET babe, fun, friendly massage. Mon—Fri, 10 till late. 07565 796258

CARLY 07914 608 231, Escort to visit you.

INDEPENDENT Escort to visit you, 07914 608 219.

3for1 Advertising
cambridge-news.co.uk

Round-up

Cricket

Burwell cash in their chips!

THAT'S OUT: The umpire gives Saffron Walden's Andrew Gale out lbw against Burwell Picture: Richard Marsham

AFTER a misunderstanding forced the players to head to the fish and chip shop for their lunch, it was Burwell who were the catch of the day and Saffron Walden who were left feeling battered.

Not that a five-wicket defeat constitutes an absolute thrashing, but the visitors were certainly well beaten after their batsmen were terrorised by the hosts' opening bowlers Graham Hume and Alastair Allchin at Mingay Park.

Neither side were in the sort of form they would have liked going into this Mid-Anglian derby in the Gibbs Denley East Anglian Premier League, and a victory was highly sought after.

And Peter Richer's Burwell made the best possible start to the day, winning the toss and reducing their opponents to 40 for 8 and then 61 for 9.

Hume snared 4 for 24 and Allchin went one better with 5 for 39, with only a 10th-wicket stand between Aaron Pledger (31 not out) and Cameron Taylor (10) ensuring Walden had something – 106 all out – to defend.

The resumption after lunch was delayed due to the unexpected trip to the chippy, and Burwell captain Richer reduced the chances of getting indigestion by not having to run as he sent the ball whizzing to the boundary on eight occasions.

Walden needed to make early inroads if they were to have any hope of turning things around.

But the hosts had reached 46 without loss when Tom Philp's passionate cries for an lbw decision against Richer were turned down, Ben Barna-Laue was dropped at slip and then, to add insult to injury, a scampered single turned into five thanks to overthrows.

However, Walden were able to set a few Burwell nerves jangling when they claimed four wickets at a cost of just eight runs, with the home team being reduced to 60 for 4.

But Marc Pearson was in no mood to let the win slip from Burwell's grasp, and he wrapped up the success with a rapid-fire innings.

There were some booming shots and some well-worked ones, with back-to-back cuts for four being greeted by sounds of approval from his team-mates on the sidelines.

It was fitting that he brought an end to proceedings, whacking the ball high into the trees for six as he ended unbeaten on 35 from 24 deliveries in Burwell's 109 for 5.

Philp (2 for 10) and Matt Gouldstone (3 for 43) were the Walden bowlers to have something to show for their efforts.

"Marc finished it off fantastically," said Richer. "On a ground like Burwell, when you're chasing a total, regardless of how big it is, you've got an advantage in that the boundaries are short.

"It's very difficult to contain a batsman who really is hitting it nicely."

Walden captain Joe Barrs said: "As much as we believed we could bowl them out, from an outsider's point of view we were always behind the eight ball.

"We didn't bowl as well as their two opening bowlers bowled. They were fantastic and errorless in a way."

The victory was Burwell's second of the campaign and means they are 10th in the table, 27 points clear of bottom side Bury St Edmunds.

Speedway

Jolly hits out at state of track

KEVIN Jolly slammed Stoke's track as "disgusting" and "dangerous" but also conceded Mildenhall were well beaten, as they suffered a sixth away defeat, losing 50-27.

The Fen Tigers hit the deck half a dozen times in nine races and threw away 10 points against the rock-bottom Potters to continue their dismal form on the road in the National League.

But it was the dusty and slick track conditions that were on the minds of the away fans as they left Loomer Road. Jolly, the Tigers chairman, agreed but did not use it to excuse another poor away showing.

"It was a hard day and the only good thing is we came away in one piece," said Jolly. "The track was disgusting. It was so slick it made it dangerous.

"It was slick on the starts, which never suits us, and when they tried to water it, it made it even more slippery. It was like marble going into the corners and riders were missing the bends.

"We threw points away. We were well beaten and Stoke adapted better to the conditions."

Tom Bacon fell twice, while leading heat two and when on a 5-1 with Jack Kingston in heat eight. Kingston himself came down while leading team-mate Dan Halsey on a 5-1 in heat five.

Luke Ruddick and Stefan Farnaby were also guilty fallers before the final nail in heat nine when Connor Coles hit the deck while second on a tactical, handing the hosts a 5-0.

Halsey and Kingston won a brace each and rescued Mildenhall's only heat advantage, a 5-1, in heat 11 before the dust made visibility impossible and the meeting was abandoned with two races to spare.

Stoke – Armstrong 10+1 (4 rides), Payne 9 (4), Terry-Daley 8+1 (4), Phillips 7+1 (3), Burnett 6+2 (4), MacDonald 5+1 (4), Widman 5+1 (4).

Mildenhall – Halsey 9+1 (4), Kingston 6 (4), Mountain 6 (4), Coles 4 (4), Farnaby 2 (4), Ruddick 0 (3), Bacon 0 (3).

For more sports news visit cambridge-news.co.uk/sport

Cricket

Taylor leads Mildenhall to victory

A SUPERB century from Steve Taylor helped Mildenhall beat Wivenhoe in Marshall Hatchick Two Counties Championship, Division One.

Mildenhall batted first with Taylor (117) and skipper Ben Shepperson (52) helping them to 251 for 6.

Wivenhoe made a strong start in reply and at 105 for 2 looked on course for victory.

But Mirza Baig and Joe Reed swung the game back to Mildenhall, and the visitors were all out for 231.

Worlington lost to Coggeshall despite good scores from Richard Ford (45) and Graham Ford (56).

Chasing Coggeshall's score of 277 for 5, Worlington were limited to 205 for 6.

In Division Two, **Exning** suffered a one-run defeat to Easton.

Tight bowling restricted Easton to 155 for 9.

Ben Atkinson scored 61 for Exning but the team were all out for 154.

Lakenheath beat Kelvedon & Feering by seven wickets.

Chasing 131 all out, Lakenheath lost just three wickets on their way to 135.

In Division Four, **Tuddenham** beat Needham Market by nine wickets.

Bowling first, Tuddenham restricted Needham early on and they were all out for to 199.

Cross brothers Richard and David, who ended up on 76 not out and 92 not out respectively, then took the hosts to 201 for 1.

In Tucker Gardner Cambs & Hunts Premier League, Division Two, **Fordham** lost to Huntingdon by 76 runs.

Huntingdon posted 171 all out, with Fordham dismissed for just 95.

Athletics

Sadler gives a Half hot display

SAM Sadler put in a strong showing at the Flaming June Half Marathon.

The Newmarket Jogger was one of a number from the club in action, and he finished sixth in 1hr 23min 49sec.

Brother Joe Sadler was 10th in 1:25.22, while Jason Beeton (1:30.46), Clive Purbrook (1:44.44) and Belinda Schofield (2:09.18) all posted good times.

The second race of the Friday 5 series was held at Kirton, and Newmarket Jogger Paul Holley was third in 27min 45sec.

Neil Williamson was 83rd in 34.23, and he was joined in competing in the race by Neville Clarke (35.27), Brian Munns (37.34), Jim Withers (41.04) and Carolynn Anderson (41.15).

For all the latest sport news visit cambridge-news.co.uk/sport

> Racing

Golden glory for Dettori in Derby

FRANKIE Dettori hailed his victory aboard Golden Horn in the Investec Derby at Epsom last Saturday as the "most thrilling moment" of his glittering career.

The 44-year-old jockey placed the win on the John Gosden-trained colt above both his inaugural Derby triumph with Authorized in 2007 and his 'Magnificent Seven', when he went through the card at Ascot in 1996.

Dettori said: "I told my dad yesterday (Saturday) after the race that in my 28 years of riding that was my most thrilling moment, even more so than Ascot.

"Maybe because I'm older and realised how important it was, or the fact that I am running out of years. It was really special.

"The Derby is the best race in the world and everybody wants to win it. This time I enjoyed it more.

"As you get older, you appreciate the moment and how difficult it is to win the race.

"The win has still not sunk in. The whole build-up and anticipation, it's a big deal."

It was a special day at Clarehaven Stables as Golden Horn's victory was supported by second place for Jack Hobbs to give Gosden a Derby one-two – the first time the feat has been achieved since Aidan O'Brien with High Chaparral and Hawk Wing in 2002.

"He (Golden Horn) was keen for the first furlong and I thought 'woah' but Frankie was great and said 'no you – back here and cover up' and he did a lovely job," said Gosden.

"I thought he did a perfect job in putting him to sleep and, being an old head now, when the others went on to make it a test, he didn't panic that they had such a lead on him.

"I said 'don't press the button until the last two furlongs' and he remembered that as well so it was a great ride.

"I'm beyond delighted with Jack Hobbs. I thought William (Buick, his jockey) gave him a gorgeous ride – only two wide all the way, which is perfect."

He added: "Jack Hobbs has gone an unconventional route but I did supplement him for the Irish Derby the other day. If he's in good form after this race, that's where I'd like to go with him.

"Golden Horn is in the Eclipse so we'll talk about that – again, if he's in good form and he's okay after this race, then that would be a target for him."

And Golden Horn's win completed a lifelong dream for owner/breeder Anthony Oppenheimer.

The owner also bred the son of Cape Cross, who fulfilled an Oppenheimer family ambition to win the most prestigious Flat race in the world.

Oppenheimer, who owns the Hascombe & Valiant Stud near Newmarket, supplemented Golden Horn for the Derby at a cost of £75,000 after his win in the Dante Stakes.

"It's quite brilliant," he said. "This is the race that you want to win. It's something that both my father and myself aspired to.

"It's been my ambition to breed and own a Derby winner.

"My father was very keen on racing and breeding and I joined him some 30 to 35 years ago, but we've been trying longer than that.

"My father raced a horse called Pelerin in the Derby (in 1980) – he was left at the start but finished fourth.

"We've made up for that now, and it's more exciting because we've been trying for so long."

There was further joy for Newmarket as the William Haggas-trained Storm The Stars finished a staying on third.

Haggas mentioned the St Leger as a possible long-term objective for his charge in the immediate aftermath, but has not yet formulated a potential route to Doncaster in September.

"He slept a lot yesterday and was laying down a lot, but he seems bright and breezy this morning," said the Newmarket-based trainer.

"We won't be making any plans with him until after (Royal) Ascot. We'll see where we are and how he is after that.

"He's in the Irish Derby, so it's always a possibility, but we're mindful of the fact he had a hard race on Saturday and his well-being is the most important thing."

GOLDEN SHOT: Frankie Dettori wins the Investec Derby on board Golden Horn PA

Buick relishes Jack Hobbs' Curragh test

WILLIAM Buick is expecting the Curragh to suit Jack Hobbs when he runs in the Dubai Duty Free Irish Derby on June 27.

The jockey had to settle for second in the Investec Derby at Epsom on Saturday, having partnered winner Golden Horn in the Dante at York.

With Godolphin now having a majority share in Jack Hobbs, Buick was on the York runner-up at the weekend, and was extremely proud of his effort in defeat to his John Gosden-trained stablemate, ridden by Frankie Dettori.

Buick said: "They are two very good horses and on the day the winner was spectacular. If you look at Jack Hobbs, he will improve and that's what it is all about in my opinion.

"I knew he (Golden Horn) was behind us when I hit the front because I was the key horse for him. The only way I was going to beat him was to get the first run on him, which we did, but we were just beaten by a better horse in what I thought was a very clean and good Derby.

"I don't like finishing second in a race like that, but I am pleased for both John and Frankie.

"I thought the race was smooth and the best two horses were at the forefront. We had it to do and the Dante form suggested that, but it was a proper race run at a good pace.

"I always thought I had ridden the Derby winner when I won the Dante. There was a doubt about his stamina, but I thought he would stay. That was the only horse that could do that to us, I didn't even have to look out of the corner of my eye.

"The Irish Derby would be the next step. I know he was hanging down the camber yesterday, but I think that he is a well-balanced horse. You see it all the time, horses hanging on the camber, so I don't think it is any disadvantage as he quickened on the track.

"The Curragh is a much kinder track and more galloping and much flatter."

Newmarket News 24
9 771477 331010